





PRE-QUALIFICATION



CONTENTS

	Page Ref
1] COMPANY PROFILE	04
2] INTRODUCTION	05
3] ORGANIZATION STRUCTURE	06
4] LICENSE & CERTIFICATES	07
5] AREA OF EXPERTISE	08
6] SAFETY POLICY	09
7] MAJOR PROJECT REFERENCE	11
8] PROJECT GALLERY CONTENTS	16



COMPANY PROFILE

Mubarak Mattar Insulation Cont.

P.O Box: 30469, Al Qasimiya, Sharjah, UAE.

Tel: 06-5445886, Fax: 06-5445933

Email: mmic@eim.ae

Year of Establishment: 2003

INTRODUCTION

Since its creation in 2002, Mubarak Group has always endeavored innovative supports towards its clients with the motive of quality in its service. Meeting the client demand for quality, service, competitiveness and completion of specified scope of work within the allocated time frame has been a top priority.

The company is self-evolving with achievements and there by adapting to improvisations with effectiveness on the work capabilities and there by adapting to systematic developments in its organizational formation.



Manager – Mr. Hassan Parakkal

“The sole reason we are in business is to make life less difficult for our clients”

ORGANIZATION STRUCTURE

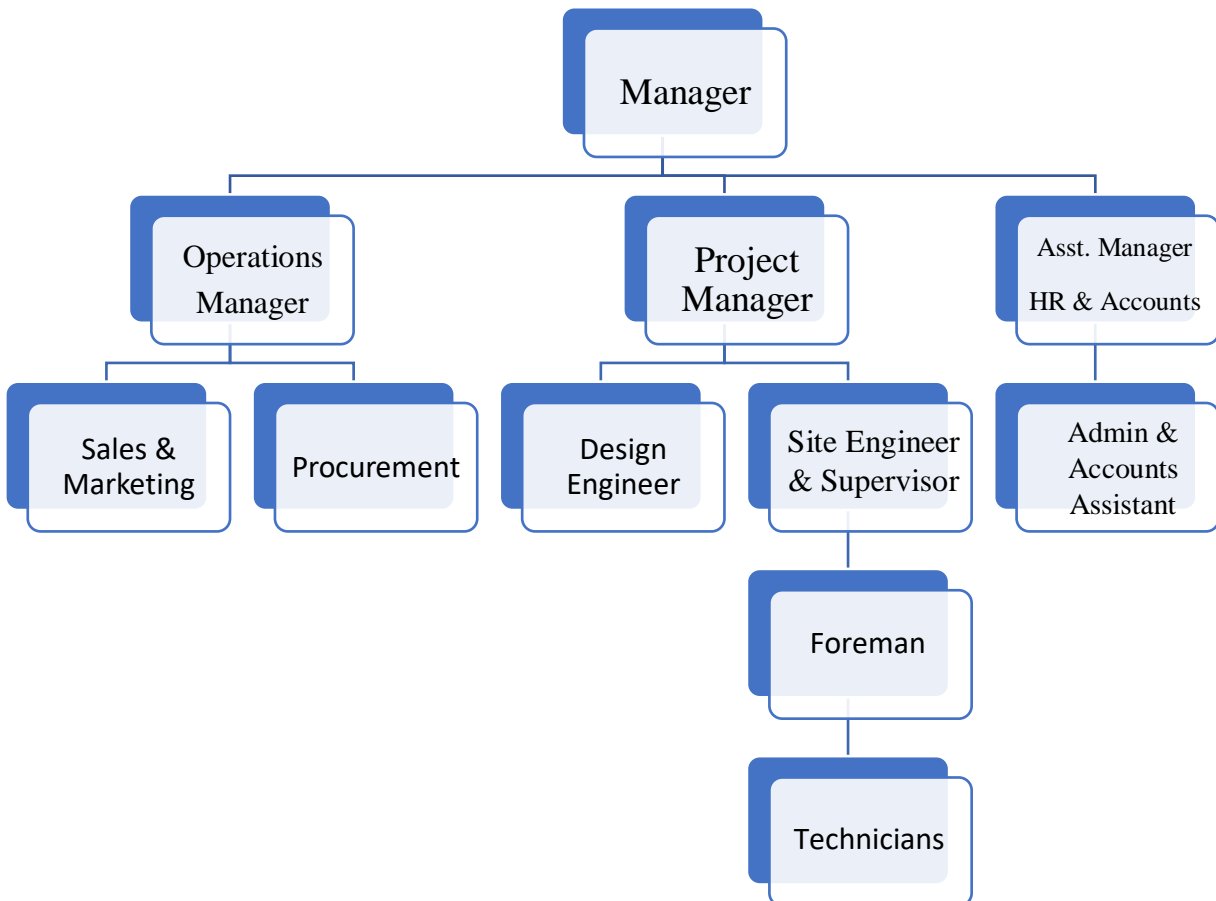

License & Certificates

Trade License

GOVERNMENT OF SHARJAH
 Economic Development Department

حكومة الشارقة
 دائرة التنمية الاقتصادية

استثمر في الشارقة
 Invest in Sharjah

رخصة مهنية
 Professional License

رخصة تجارية / Trade License

التفاصيل الرخصة / License Details

Issue Date	2003/01/28	تاريخ الإصدار	License No.	519016	رقم الرخصة
Expiry Date	2019/01/28	تاريخ الإنتهاء	Registration No.	41316	رقم السجل
Trade Name	MUBARAK MATTAR INSULATION CONT				الإسم التجاري مبارك مطر لعقولات العزل
Legal status	Civil Company Professional				الشكل القانوني شركة أعمال مهنية

أطراف الرخصة / License Members

الحصص / Shares	الصفة / Type	رقم الهوية / الجواز / ID/Passport No.	الجنسية / Nationality	إسم المستثمر / Investor Name	رقم المستثمر / Investor No.
	شريك / Shareholder	784196305191718	الإمارات / U.A.E.	عبدالله مطر سالم علي الكبيسي	28555
	شريك / Shareholder	1762517	الهند / India	باراكل هاشانجار باراكال سيد علي	47566

أنشطة الرخصة / License Activities
 مقاولات لغة أساسية عزل
 التشاركية/المصنعة/التجارة/تجارة استشارات شقة رقم 101 ملك محمود عيسى عبدالله يمين

رقم الهاتف المحمول: 0504817552
 صندوق البريد: 30469

حكومة أبوظبي
 Government of Abu Dhabi

دائرة التنمية الاقتصادية
 Department of Economic Development

رخصة تجارية / Trade License

رقم الرخصة: 4397
 رقم السجل: 4293

التفاصيل الرخصة / License Details

الاسم التجاري / Trade Name	الرقم التجاري / Trade No.	نوع الرخصة / License Type	تاريخ الإصدار / Issue Date	تاريخ الإنتهاء / Expiry Date
AL MUBARAK METAL CONTRACTING L.L.C	50273	رخصة مهنية / Professional License	2019-05-21	2020-02-19

أطراف الرخصة / License Members

الاسم / Name	رقم الهوية / ID	الجنسية / Nationality	الصفة / Position
مبارك مطر سالم علي الكبيسي	28555	الإمارات	مدير / Director
باراكل هاشانجار باراكال سيد علي	47566	الهند	مدير / Director

العنوان / Address
 P.O. Box: 4397, Street No. A, Madinat
 تاريخ الإصدار: 2019-01-29

حكومة دبي
 GOVERNMENT OF DUBAI

اقتصاد دبي
 DUBAI ECONOMY

رخصة تجارية / Commercial License

التفاصيل الرخصة / License Details

License No.	782717	رقم الرخصة
Company Name	MUBARAK MATTAR BUILDING CONTRACTING L.L.C	اسم الشركة
Trade Name	MUBARAK MATTAR BUILDING CONTRACTING L.L.C	اسم التجاري
Legal Type	Limited Liability Company/L.L.C	نوع الرخصة
Issue Date	31/05/2019	تاريخ الإصدار
Expire Date	31/05/2021	تاريخ الإنتهاء
DOB DALL Z.B.N	II	رقم الرخصة
Register No.	1027878	رقم السجل

أطراف الرخصة / License Members

الاسم / Name	رقم الهوية / ID	الجنسية / Nationality	الصفة / Position
مبارك مطر سالم علي الكبيسي	28555	الإمارات	مدير / Director
باراكل هاشانجار باراكال سيد علي	47566	الهند	مدير / Director

أنشطة الرخصة / License Activities
 مقاولات تشييد المباني السكنية
 مقاولات تشييد المباني التجارية

العنوان / Address
 P.O. Box: 237546, Parcel ID: 127-2334
 هاتف: 04-3222222, هاتف فاكس: 04-3222222

ملاحظات / Remarks
 لا يجوز البدء في العمل على مشاريع جديدة تحت إشراف دبي للاقتصاد والتنمية التجارية إلا بعد استكمال كافة متطلبات التراخيص المعمول بها.

Print Date: 23/06/2019 14:45
 Renewal No.:
 Not permitted to start or execute any new projects under Dubai Municipality supervision or any other entity until all requirements are met.

Area of Expertise

Mubarak Mattar Insulation Cont. is considered as one of the few specialist companies for supply and installation of industrial works. Our range of expertise & services extends as below:

- Civil Foundations & Footings
- Steel Structure & Roof Truss
- Sandwich Panel & Single skin Cladding
- Rain Water Gutters & Penetrated Flashings
- Plumbing & Drainage
- Foundations, Floor Tiles & Masonry
- Sandblasting & Painting
- Aluminium & Glass Partitions, Doors, Windows & Louvers
- Gypsum, Strip ceiling, ACP Cladding
- Epoxy Floor System
- Dock Levelers, Fast Doors, Sectional Doors, Roller Shutters & Access Control Systems
- Lane Marking
- Electrical
- Interlock & Kerbstone
- Insulated Cold Rooms Doors
- Industrial Sliding Steel Door
- Fire Exit Doors
- Work Stations & Kitchen Cabinets
- Pre-fabricated portable cabins, villas, office units
- MS, GI & Stainless steel pipe line works
- Stainless Steel Architectural Works
- GI Ducts, Exhaust & In-line fans
- Water-Proofing & GRP Lining
- AMC Contracts & Material Trading

Safety Policy

We at the Mubarak Group emphasize safety with top priority. Our staffs are strictly advised to follow safety requirements based on work nature and site conditions. Safety induction class is being awarded to all staff at the time of joining with us & prior to mobilization of each job. Weekly safety reviews are being followed up through safety supervisor & strict action is being taken against personals who deny to keep up with our safety standards.

General PPE Requirements Followed:



Apart from the general requirements our team strictly abide towards the use of safety harness, fire blankets, extinguishers, etc. based on the work nature & client/ main contractor safety supervisor recommendations. They are also well informed on the necessity of scrap & rubbish removal upon completion of work on daily basis so as to keep the work area clean & organized.

Safety class for handling tools & safety inspection on its condition is being maintained. Preventive maintenance system is being adapted for tools.

Medical first aid kits have been provided with each supervisors & they have been educated to perform basic first aid procedures in case of an accident/ health issues. Company has also added up insurance policies for its employees to overcome any mishappenings.

American Life Insurance Company
P.O. Box 371816 Dubai
United Arab Emirates
T +971 4 415 4444
F +971 4 415 4445



07-05-2018

TO WHOM IT MAY CONCERN

This is to confirm that **M/S MUBARAK MATHAR INSULATION CONT.** have covered their **46** employees under Group Personal Accident Policy No. **5412554000** with the following details:

Policy Effective Date	April 25, 2018	تاريخ هذا الوثيقة
Policy Expiry Date	April 25, 2019	تاريخ انتهاء الوثيقة
Country of Issue	UNITED ARAB EMIRATES	بلد الإصدار
Aggregate Limit of Liability Per One Accident		الحد الأقصى للأضرار المترتبة على حادث واحد
Eligible Persons For Insurance Coverage		الأشخاص المشمولين بالتغطية

(Plan No. / رقم البرنامج)	Class Description / وصف
001	ALL INSURED PERSON

Scope of Coverage	24 Hours, Worldwide	نطاق التغطية
Currency	AED	العملة

تنتهي التغطية التلقائية عند بلوغ المؤمن عليه من السبعين (70) عاماً ما لم يذكر بشكل صريح على نماذج التغطية العربية
Coverage terminates at the age of (70) unless specified otherwise on individual forms.

Schedule of Benefits	جدول المبالغ والتغطيات	
BENEFIT A, B & C Loss of Life Due to Accident, Dismemberment, Loss of Sight, Hearing, Speech, due to Accident, Permanent Total Disability due to Accident <small>المبلغ (أ) و (ب) و (ج) - فقدان الحياة - بطلان - إعاقة البصر - فقدان السمع - فقدان الكلام - بطلان العمل - إعاقة دائمة شاملة</small>	Plan No. / رقم البرنامج	Principal Sum / المبلغ الأساسي
	001	35,000.00
BENEFIT D WEEKLY ACCIDENT INDEMNITY <small>Maximum Period of Ninety (90) weeks</small> <small>الحد الأقصى للفترة (90) أسبوعاً</small> <small>تحدد المبلغ الأسبوعي في حالة العجز الناتج عن حادث الفقدان المصروفات التي لا تتجاوز (50) أسبوعاً</small>	Plan No. / رقم البرنامج	Maximum Amount / الحد الأقصى للتغطية
	001	N/A
	Elimination Period	Days: N/A
BENEFIT E ACCIDENT MEDICAL EXPENSE REIMBURSEMENT <small>المبلغ (د)</small> <small>التمويل المغطى المبدئي التلقائي من حادث</small>	Plan No. / رقم البرنامج	Coverage Amount / مبلغ التغطية
	001	2,500.00
	Deductible	N/A
BENEFIT F REPATRIATION BENEFIT <small>المبلغ (هـ)</small> <small>تكاليف إعادة التأمين إلى الوطن</small>	Plan No. / رقم البرنامج	Maximum Amount / الحد الأقصى للتغطية
	001	5,000.00

MetLife shall not be deemed to provide coverage and shall not be liable to pay any claim or provide any benefit to the extent that the provision of such benefit would expose the Company to any sanction. MetLife reserves the right to terminate or amend any certificate if the benefits outlined above exceed MetLife's guidelines or if the insured is deemed by MetLife as not being eligible for insurance coverage.

This certificate does not itself represent a legally binding contract, but rather serves simply as a notice of coverage. All dates, benefits, limitations and exclusions are as described in the Master Policy in force with the Policyholder.

This is a computer generated certificate, therefore it does not require a signature.

Major Project Reference

- 1] Office Extension for M/s Khansaheb Civil Engineering.
- 2] ACE Hardware – Office & Warehouse, Dubai Festival City.
- 3] Warehouse for M/s Contech Engg – Sharjah
- 4] Accommodation Villas for M/s. Emirates Modern Poultry.
- 5] Pre-fabricated unit: Accommodation & Office for M/s. National Cement Co.
- 6] Pre-fabricated unit: Car Park & Store for M/s. Al Khaleej Ceramics Co.
- 7] Warehouse for Al Khatri Contracting Co.
- 8] Gymnasium at Media City – Dubai, M/s. Khansaheb Metal Division
- 9] Warehouse, Car park, and Factory Shed for M/s. Sharjah Cement Factory...
- 10] Sugar Store, Car park & Sectional Doors for M/s. Masfi Mineral Water Co.
- 11] Warehouse for M/s. PWC Logistics.
- 12] Warehouse for M/s. Crystal Mineral Water Co.
- 13] Warehouse for M/s. Abudhabi Civil Aviation.
- 14] Plant Office for Dubai Aluminium
- 15] Sectional Doors & Dock Levelers for M/s. RHS Logistics & FAMCO.
- 16] Sectional Doors & Dock Levelers for M/s. GAC Logistics & IKEA
- 17] Office Roofing works for M/s. Jasaf Building Technology.
- 18] Prefabricated Farmhouse for M/s. Farmhouse for M/s. Mazrui Co.
- 19] Warehouse for Royal Arab Steel Fabrication L.L.C
- 20] Accommodation (2 + 1) for Frayland Construction & Interiors.
- 21] Satellite unit for Dubal
- 22] Paddock Garage Expansion for Dubai Motor City
- 23] Insulated Villa for Modern Poultry Farm
- 24] Warehouse for M/s Contech Engg – Sharjah
- 25] Accommodation for M/s. Emirates Modern Poultry.
- 26] Pre fabricated unit: Accommodation & Office for M/s. National Cement Co.
- 27] Pre fabricated unit: Car Park & Store for M/s. Al Khaleej Ceramics Co.
- 28] Warehouse for Al Khatri Contracting Co.
- 29] Gymnasium at Media City – Dubai, M/s. Khansaheb Metal Division
- 30] Warehouse, Car park, and Factory Shed for M/s. Sharjah Cement Factory...
- 31] Sugar Store, Car park & Sectional Doors for M/s. Masfi Mineral Water Co.

- 32] Warehouse for M/s. PWC Logistics.
- 33] Warehouse for M/s. Crystal Mineral Water Co.
- 34] Warehouse for M/s. Abudhabi Civil Aviation.
- 35] Plant Office for Dubai Aluminium
- 36] Sectional Doors & Dock Levelers for M/s. RHS Logistics & FAMCO.
- 37] Sectional Doors & Dock Levelers for M/s. GAC Logistics & IKEA
- 38] Office Roofing works for M/s. Jasaf Building Technology.
- 39] Prefabricated Farmhouse for M/s. Farmhouse for M/s. Mazrui Co.
- 40] Warehouse for Royal Arab Steel Fabrication L.L.
- 41] Accommodation (2 + 1) for Frayland Construction & Interiors.
- 42] Insulated Villas for Al Rawdah Poultry Co.
- 43] Structural Buildings for Sharjah Cement Factory
- 44] Aluminium Composite Panel for Motor City Dubai
- 45] Insulated Staff Accommodation Al Rawdah Poultry Co.
- 46] Insulation and Aluminium Cladding Bag Filter Plant Sharjah Cement.
- 47] Chiller plant insulation and Cladding Masafi Mineral Water Co.
- 48] Steam line insulation with Aluminium cladding for SCF
- 49] Labour Accommodation for Al Naboodah
- 50] Joinery work shop for Khansaheb Engineering
- 51] Emirates Glass Factory Abudhabi
- 52] IMI Water proofing SCF
- 53] IMI Water proofing NCC
- 54] Portable Cabins for Bin Hamoodah
- 55] Labour Accommodation for Al Naboodah.
- 56] Aluminium Composite panel to Dubai Motor City.
- 57] Insulated Mosque for National Cement & Al Rawdah Poultry
- 58] Turnkey Villas & Staff Accommodation for Al Rawdah Poultry
- 59] Sectional overhead doors & Shelters for Agility JAFZA.
- 60] Prefabricated Mosque For Al Rawdah Quarry – Oman...
- 61] Aluminium Profile & Steel Purlins for Cell Beam Middle East
- 62] Aluminum Works (Sand Trap Louver) for NPC project in Reem Island
- 63] Two Storey Insulated Turn Key Villa for Emirates Modern Poultry
- 64] G+2 Villa at Al Barsha for Mazroui
- 65] Aluminium Composite Panel for Al Rawdha Poultry



- 66] Wall & Roof Cladding Work for Porcellan In Abu Dhabi
- 67] Over Head Door Installtion Works at Zayed Military City, Abudhabi
- 68] Work Shop Expansion Work at Al Quoz for Khnasaheb Civil Engg.
- 69] Water Proofing Work for Masafi Company
- 70] Fabrication, sandblasting and Erection work at Gypsamna, Abu Dhabi
- 71] Steel Structure & Cladding Work at New Factory Shed for Khansaheb Metal Division
- 72] Fabrication, sandblasting and Erection work at SHELL Oil Terminal at JAFZA
- 73] Duct Erection Works for CODE Contracting in Abu Dhabi
- 74] Ceiling , Wall Cladding & Mezzanine Floor work for BE Connection at Al Quose
- 75] Cladding Erection Work for Six Construct Samsung Corporation in YAS Island
- 76] Steel Structure work for Cell Beam Middle East LLC
- 77] Sandblasting and painting at Rotana Hotel for Golden Arc Technical Service
- 78] Fabrication and Erection of Cooling Tower for Sharjah Cement Factory
- 79] Sand Blasting and Painting of B5 Mill for Sharjah Cement Factory
- 80] Container Unit for Modern Freight Company
- 81] Water Proofing of MEP Service for Khansaheb Civil Engineering
- 82] Blasting and Painting at Nad al Shiba for Khansaheb Civil Engineering
- 83] Aluminium Louver Work at Home Center, Sharjah for Arcane Avenue Projects
- 84] Paving Tile Installation at Masafi Warehouse, Al quoze for Masafi Company
- 85] Cladding Work at Al Rawdah Poultry for Amcon Architectural & Eng Consultant
- 87] Steel Structure and Cladding Work at Ultra Filtration Shed for Masafi Company
- 88] Construction of Water Tank Shed for Masafi Water Company
- 89] Roof & Wall Cladding at Al Jaber Precision –Masdar Cooling Plant
- 90] Installation of High Speed Rolling Shutter at Ruwais for Neo Era Trading
- 91] Construction of Ramp for Dock Leveler at Masai for Masafi Company LLC
- 92] Roof Cladding at Dubai Petroleum for Khansaheb Civil Engineering
- 93] Roof Cladding at Unilever Factory for Khansaheb Civil Engineering
- 94] Construction of Transformer Room at ASMA for Masafi Water Company LLC
- 95] Construction of Insulated Prefab Room at Mirdiff for MAZ Investment Co LLC
- 96] Supply and Installation of gutter system for Modest Company
- 97] Roof Insulation works at Bikanervala Foods LLC
- 98] Labour accommodation works for AL Ostoora Contracting
- 99] Water proofing works at Danzaz
- 100]Construction of Insulated Room&Dock leveler Ramp at Emirates modern poultry Co



- 101] Construction of concrete base & Villa Extension at Emirates Modern Poultry Co.
- 102] Construction of Portable Mosque at Emirates Modern Poultry Co.
- 103] Slag storage shed Repairing Work at Sharjah Cement Factory .
- 104] Fabrication, Erection, Painting of various structures at Sharjah Cement Factory
- 105] Steel Fabrication and Erection works at Sharjah Cement Factory
- 106] Removal and re-fixing of profile sheets with purlins at Sharjah Cement Factory.
- 107] Pipe line works at Sharjah Cement Factory.
- 108] Rooms for Lubrication Unit at Sharjah Cement Factory.
- 109] Supply and Installation of profile cladding works For Khansaheb Civil Engineering (Byrne Project).
- 110] Sandwich panel Installation & Steel structure erection works at swaihan for Khansaheb Civil Engineering.
- 111] Fabrication & Erection of Access Staircase and related structure at sharjah cement factory.
- 112] Pipe line Fabrication & Erection work at sharjah cement factory.
- 113] Mosque Expansion Works at emirates modern poultry
- 114] Cladding works at Cambridge International School (Khansaheb Metals Division)
- 115] Water proofing works for al shaya chamber jafza2 for Danzas
- 116] Water proofing works at jafza1 philips chamber for Danzas.
- 117] Cold Store Extention FPP For Emirates Modern Poultry.
- 118] Cladding works at Minhad Airbase
- 119] Construction of Office Unit at Mai Dubai
- 120] Construction of Ramp at Mai Dubai
- 121] Duct works at Mai Dubai
- 122] Pipeline works at Mai Dubai
- 123] Lane marking works at Mai Dubai
- 124] Painting works at Mai Dubai
- 125] Epoxy flooring works at Mai Dubai
- 126] Construction of Conveyor Shed at National Cement Company
- 127] Construction of Car Shed at Sharjah Cement Factory
- 128] Rolling shutter works at Khansaheb Metal Division
- 129] Water proofing works at National Cement Company
- 130] Construction of sound proof room at Khansaheb
- 131] Construction of Ten Villa at Emirates Modern Poultry
- 132] Construction of Pump Room at Emirates Modern Poultry
- 133] Installation of Water Gutter and Roof works at Jumbo Ware house
- 134] **Steel Structural works at Mena Zeyed, Abu Dhabi –Khansaheb**



- 135] Balustrade fixing works at Al Maryum-Khansaheb
- 136] Construction of Play station at Emirates Modern Poultry
- 137] Profile Cladding works for NCC
- 138] Construction of Majilis Unit at Madam
- 139] Car Parking Shed for Emirates Modern Poultry
- 140] Roof Sheeting for United Food Company, Jebel Ali
- 141] Aluminium Partition for United Foods Co, Abu Dhabi
- 142] Duct Insulation for La Ronda Chocolate Factory
- 143] Broiler Farm Maintenance works at Al Rawdah Poultry
- 144] Floor Insulation works for Emirates Beton Co
- 145] Pipeline works at Sharjah Cement Factory
- 146] Construction of New Laboratory at Emirates Modern Poultry
- 147] Roof & Wall Cladding at Abu Dhabi for ADNOC
- 148] Interlock works at United Foods Company, Jabel Ali Plant
- 149] Aluminium Partition for United Foods Co, Jabel Ali Plant
- 150] Aluminium Window Works for Dubai Pepsi Company
- 151] PPR pipeline works at Mai Dubai Factory
- 152] Concrete Flooring with epoxy coating for Mai Dubai-Al Ain
- 153] SS pipeline works for Mai Dubai Factory
- 154] Roof & Wall Cladding works for FPP-Poultry –Dubai
- 155] Construction of Steel Structure Shed with Sheeting and civil works for GRPP Co., Sharjah
- 156] Interlock works for Gulf Rope & Plastic Products Company, Sharjah
- 157] ACP cladding for Madina Supermarket, Ajman
- 158] Container ACP Cladding for MFC, Dubai
- 159] MS pipeline works for Sharjah Cement Factory
- 160] Boundary Fencing works for RSA, Dubai
- 161] Construction of Tire Storage Shed for SCF
- 162] Signage Support ACP Cladding works for Al Rawdha Farm, Dubai
- 163] Kier Roof Cladding Works- Abu Dhabi
- 164] RCC Floor slab for Al Rawdha Poultry Farm-Boiler Houses
- 165] MS Pipeline Project for SCF, Saja



PROJECT GALLERY CONTENTS

	Page Ref.
1. ELECTRICAL WORKS -----	17
2. PLUMBING WORKS-----	20
3. STEEL STRUCTURE WORKS-----	22
4. PORTABLE CABINS WORKS-----	28
5. WATER PROOFING WORKS-----	31
6. FLOORING WORKS -----	34
7. AIR CONDITIONER TECHNICAL WORKS-----	38
8. FIRE RESISTANCE DOOR INSTALLATION WORKS-----	39
9. ALUMINIUM COMPOSITE PANEL CLADING WORKS-----	41
10. SANDWICH SHEET ROOFING WORKS-----	45
11. TRANSLUCENT SHEET WORKS-----	48
12. ALUMINUM FABRICATION WORKS-----	50
13. INTERLOCK PAVINING WORKS-----	53
14. PIPES INSULATION WORKS-----	57
15. TURF GROUND MAKING WORKS-----	59
16. WALL PARTITION & SLIDING DOOR WORKS -----	61
17. PVC CURTAIN FIXING WORKS-----	63
18. MODULAR KITCHEN WORKS-----	65
19. SHUTDOWN WORKS.-----	68
20. SAND BLASTING WORKS-----	71
21. SLIDING ROOF SYSTEM-----	73
22. CAR PARKING SHADES-----	74

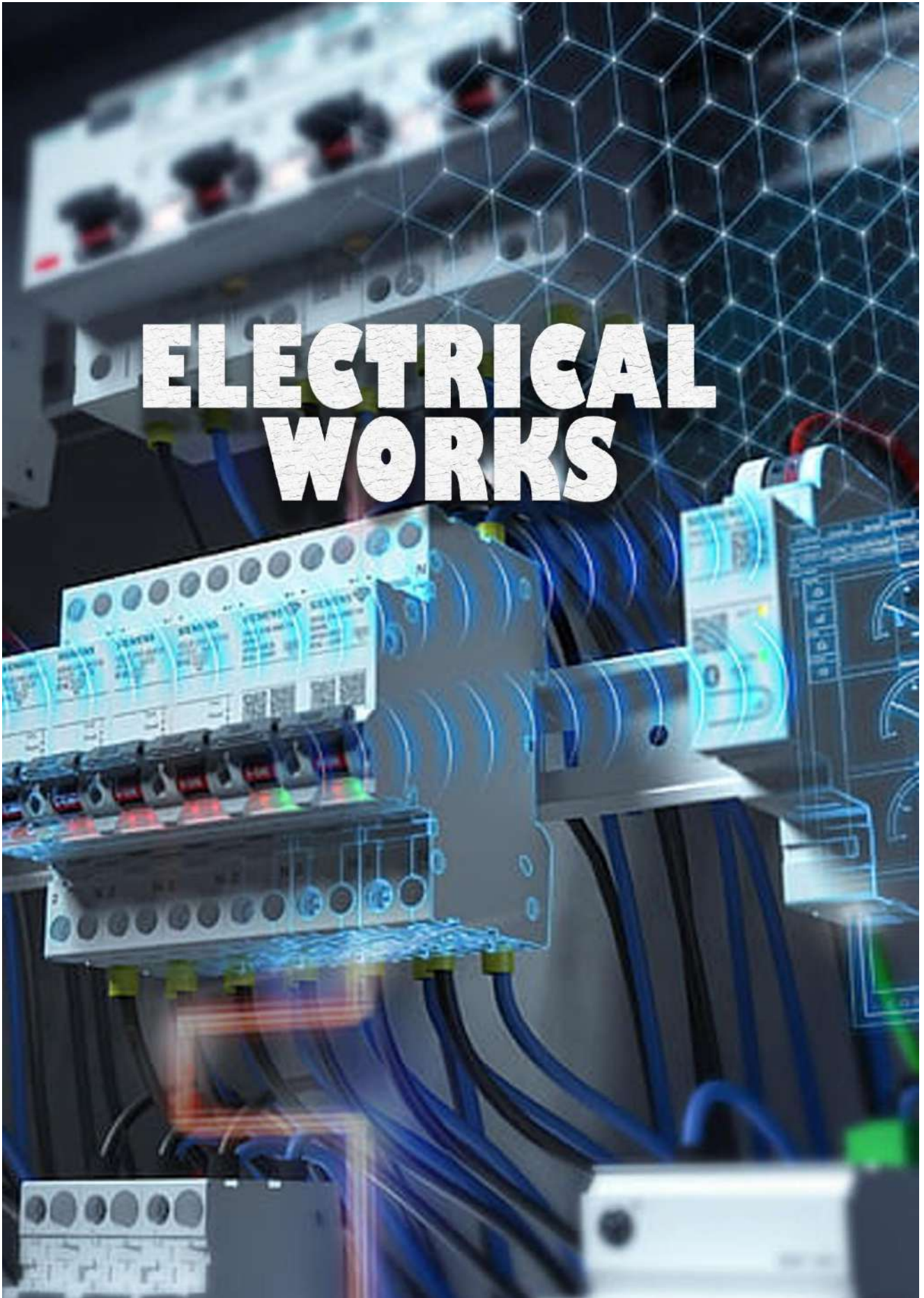

ELECTRICAL WORKS

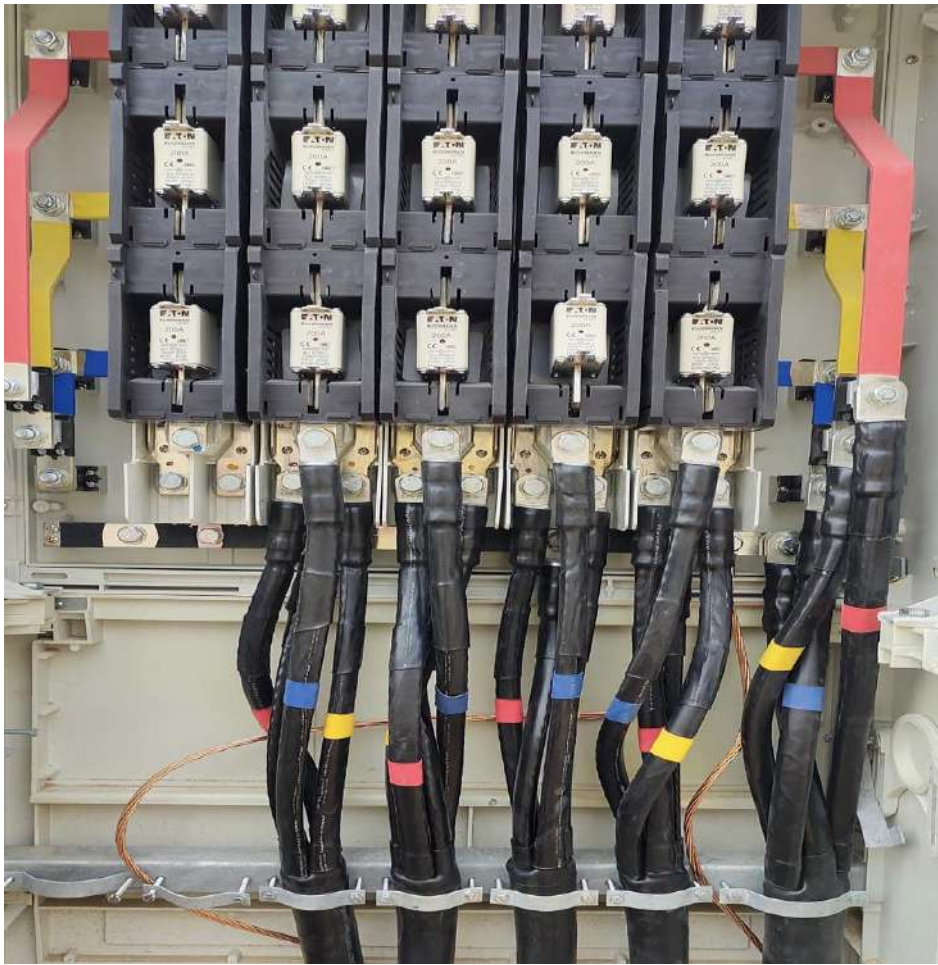



PLUMBING WORKS







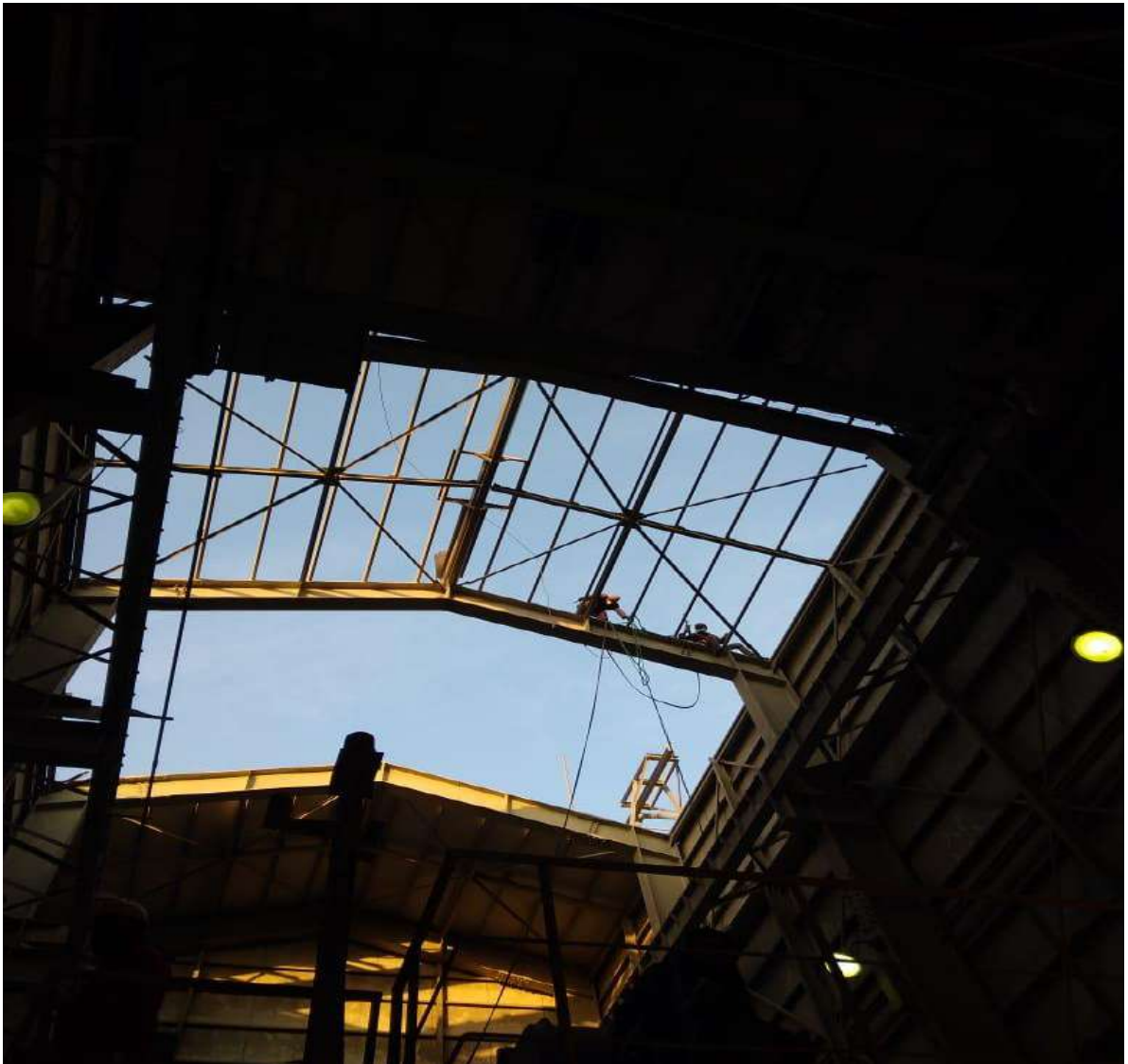









PORTABLE CABINS WORK







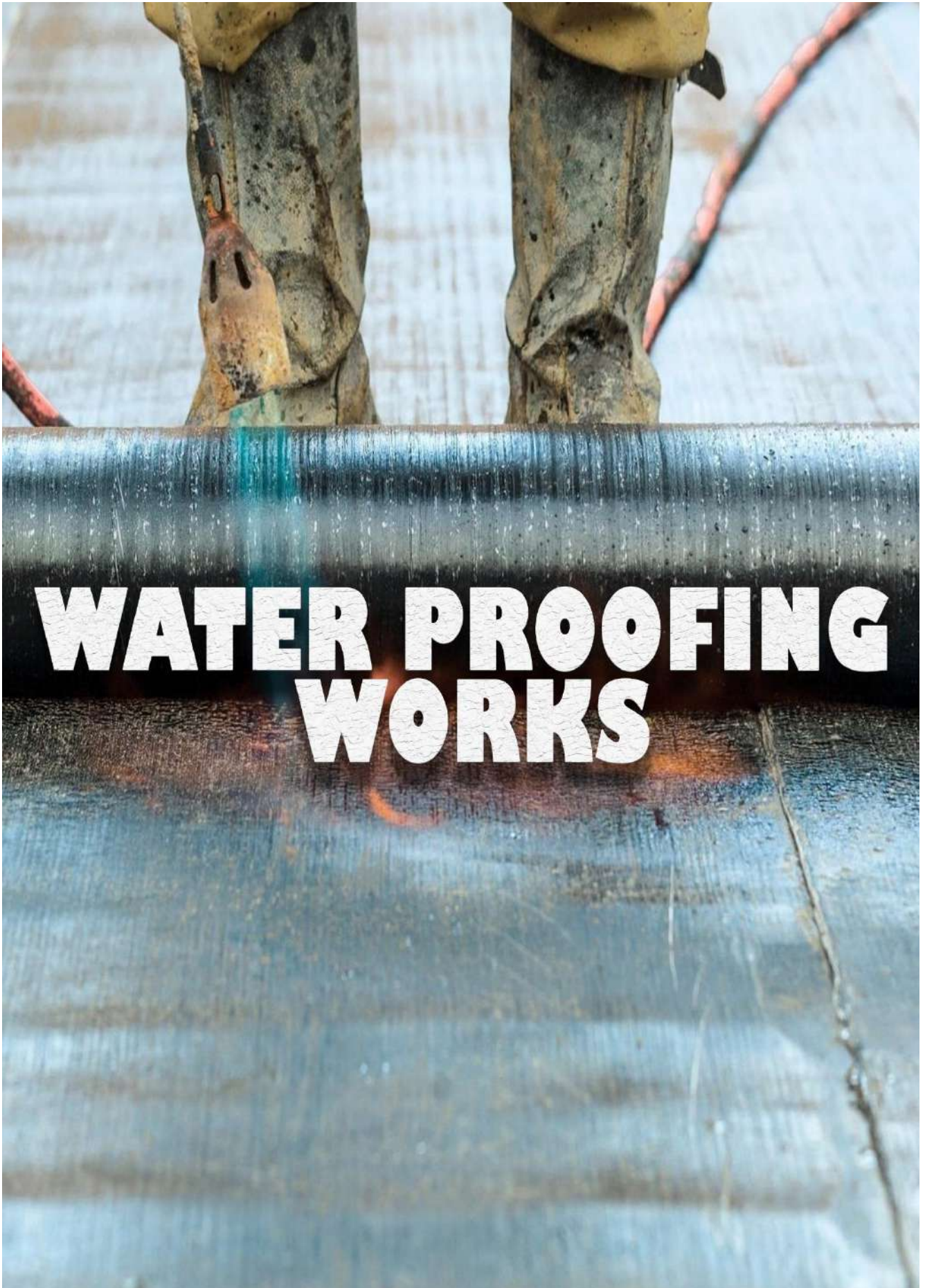

WATER PROOFING WORKS





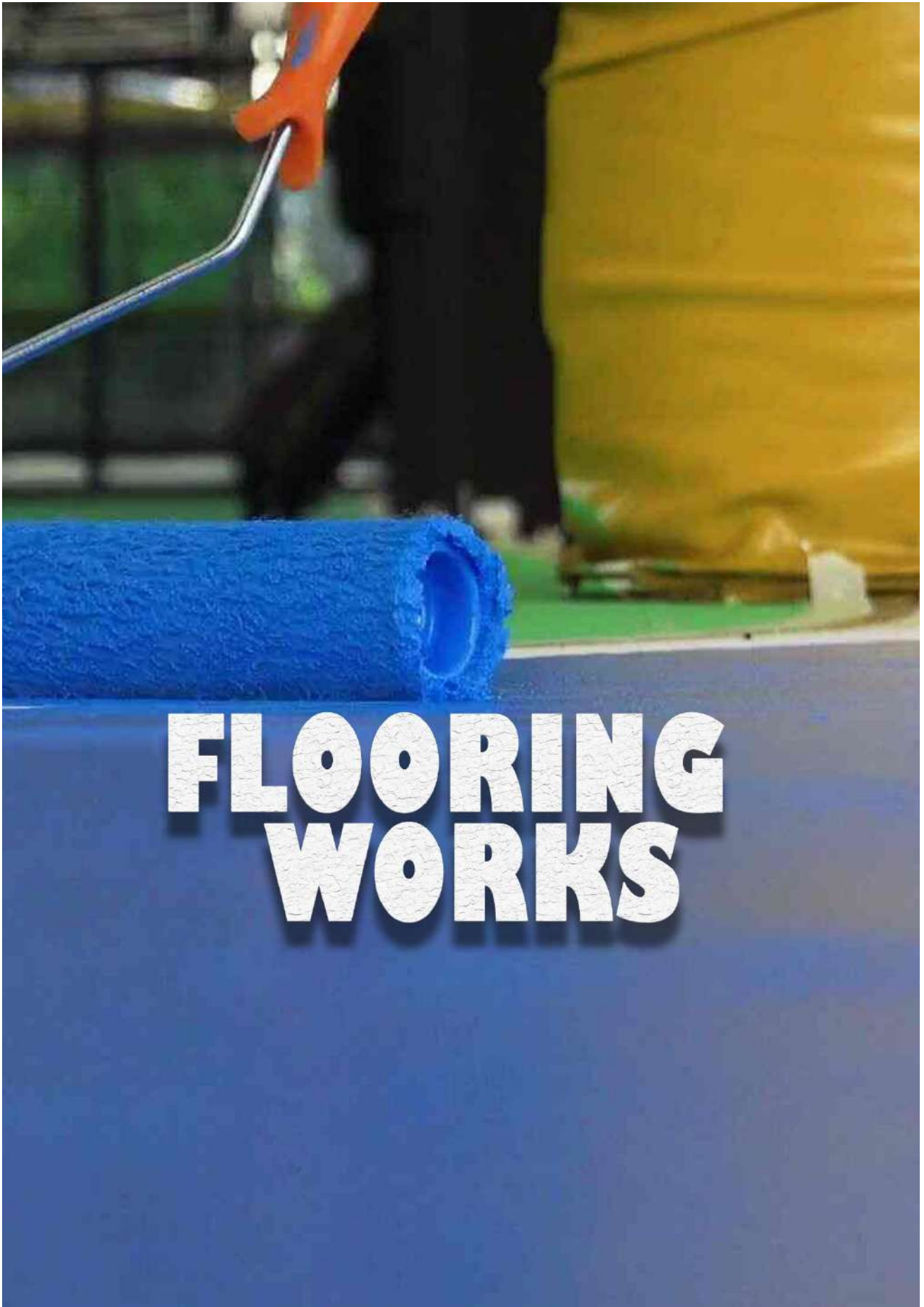

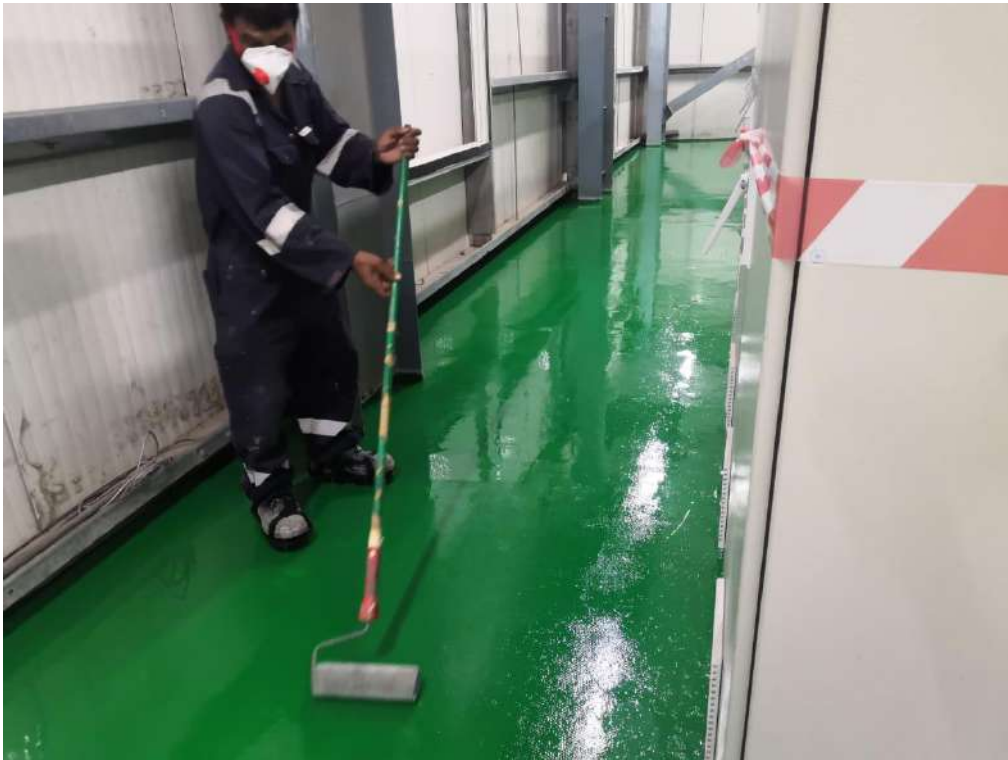







**AIR CONDITIONER
TECHNICAL
WORK**



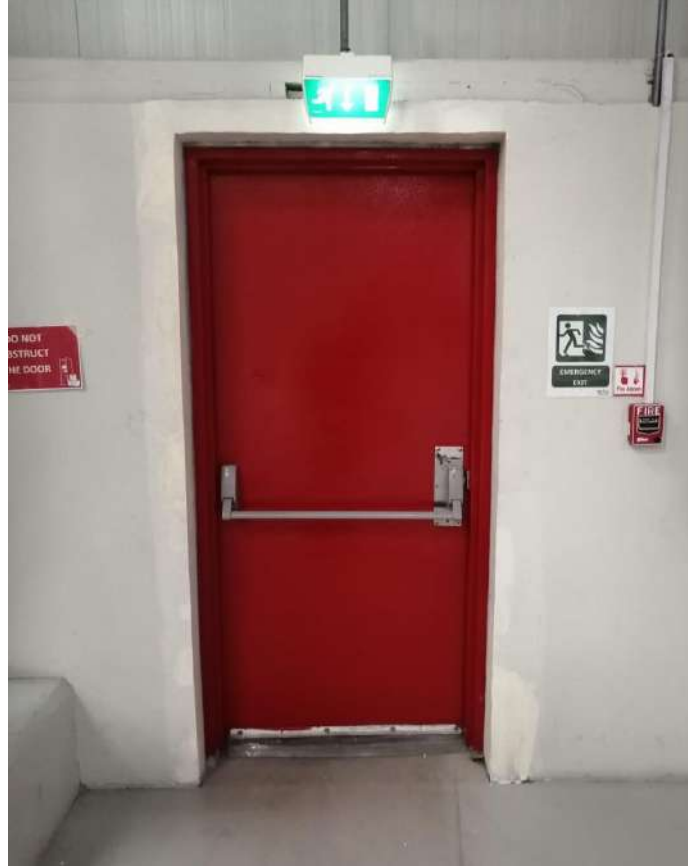



**ALUMINIUM COMPOSITE PANEL
CLADDING
WORKS**









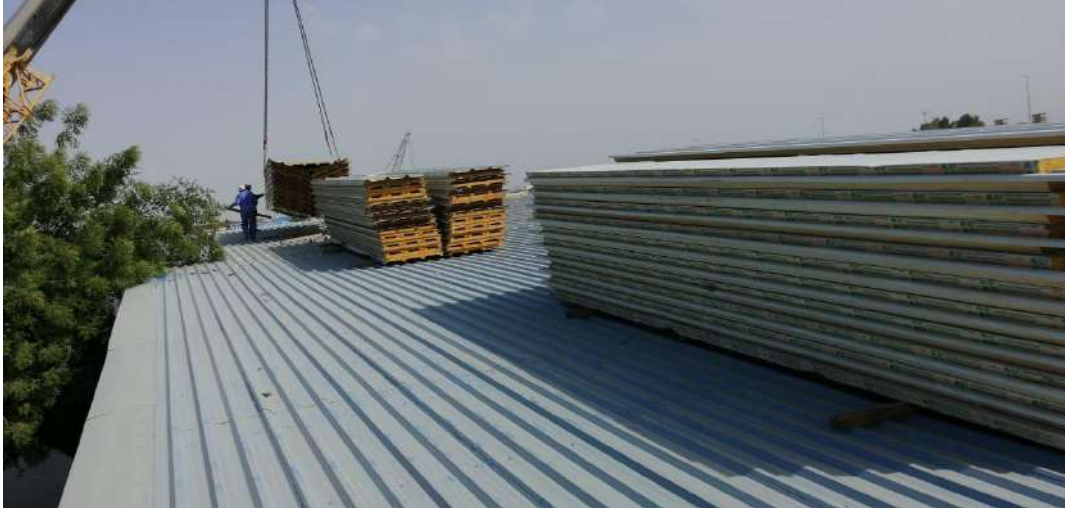



TRANSLUCENT SHEET WORKS





ALUMINIUM FABRICATION WORKS







INTERLOCK PAVING WORKS







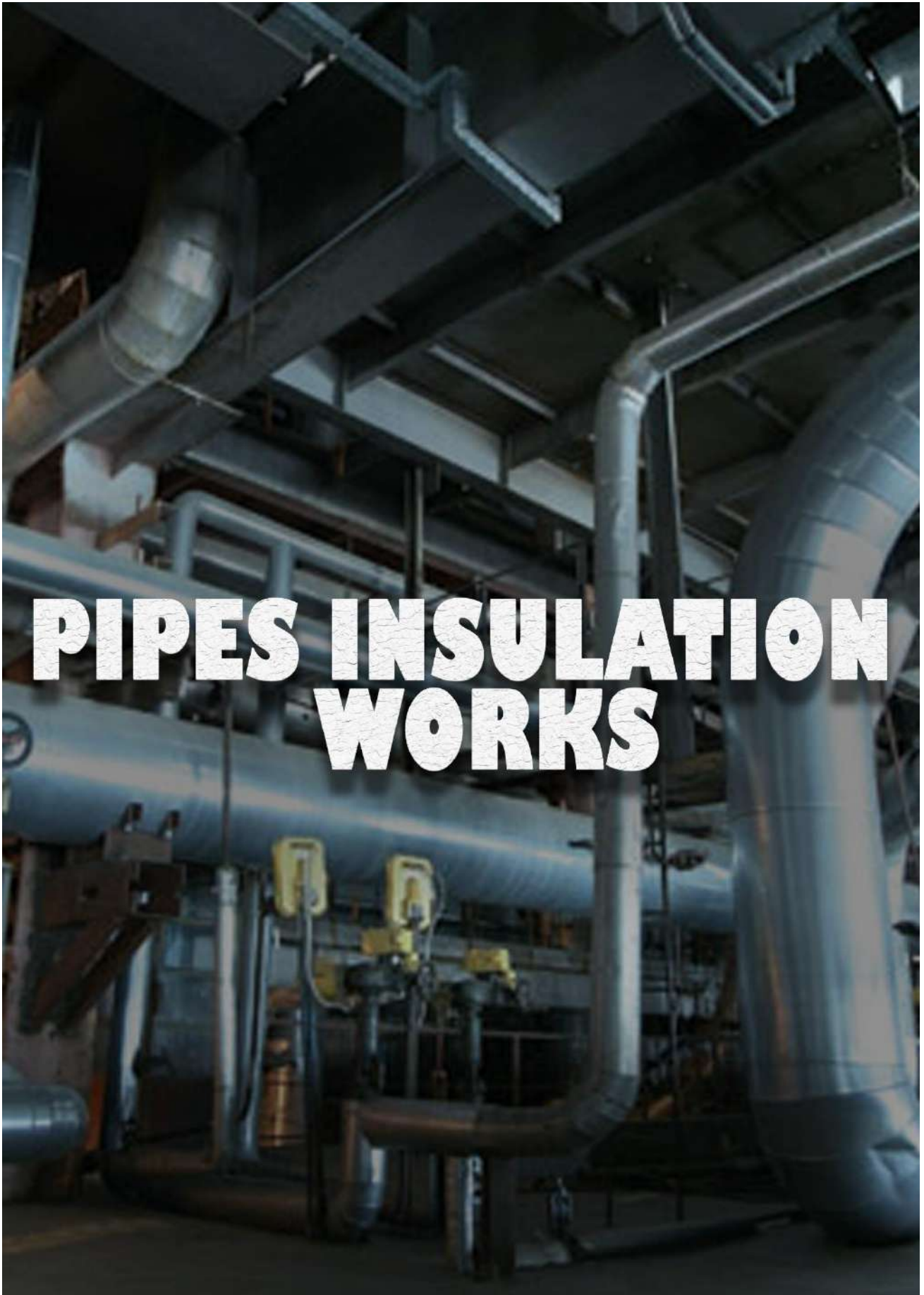







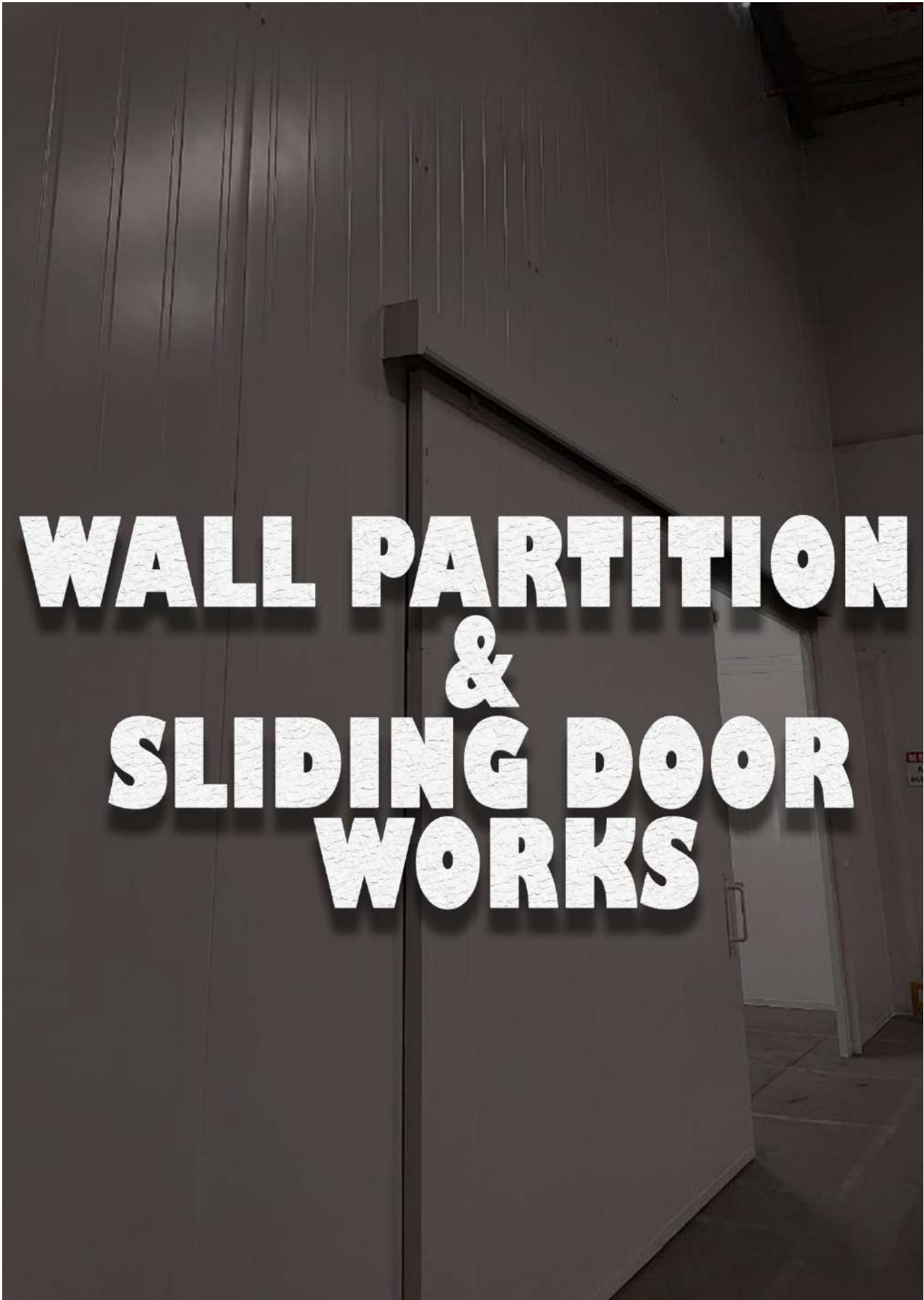





PVC CURTAIN FIXING WORKS









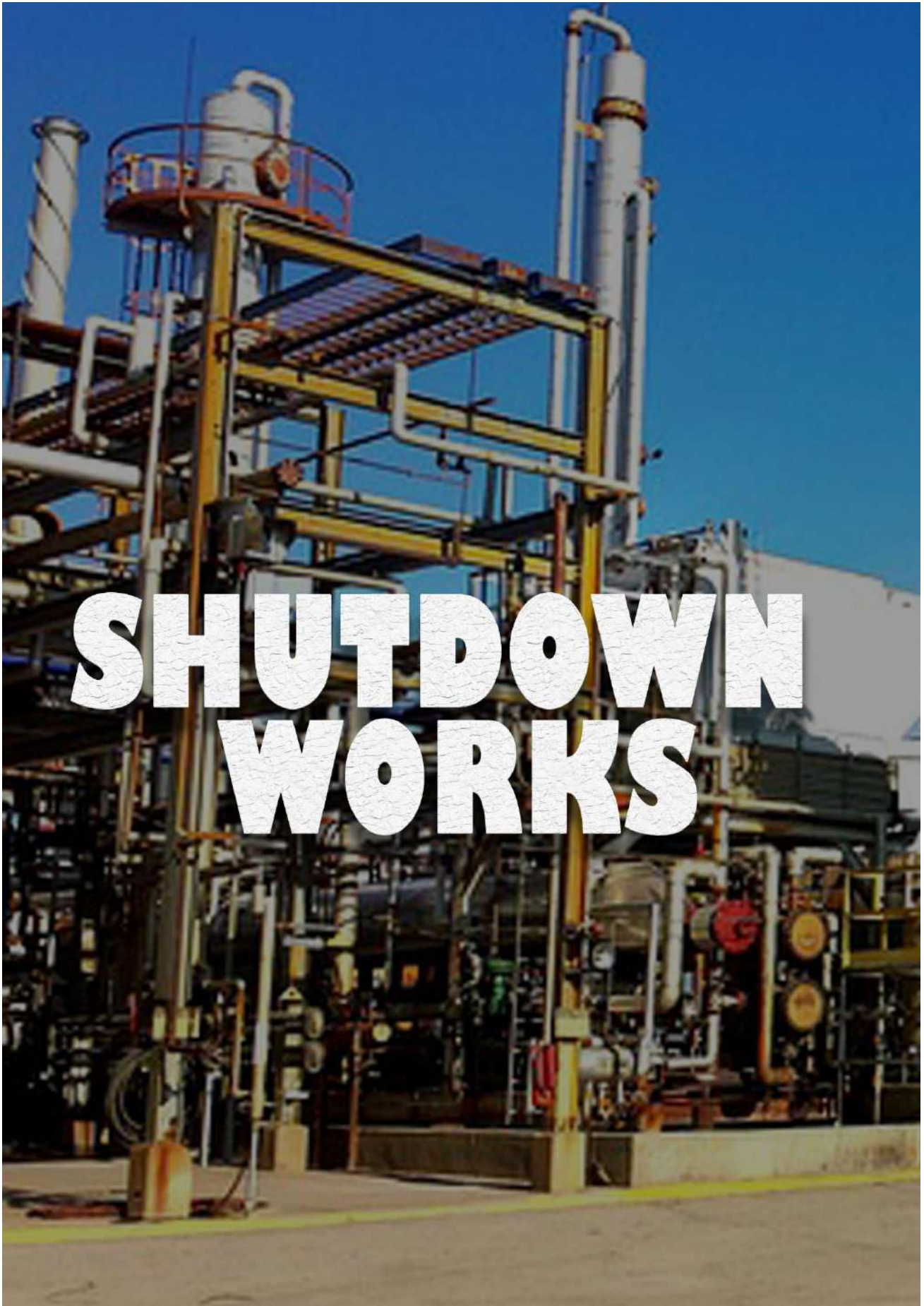







SAND BLASTING WORKS





Sliding roof system



Car Parking Shades



INSULATION CONT. | METAL CONTRACTING