



LUH LUH
Glass / Aluminium Installation & Maintenance





LUH LUH
Glass / Aluminium Installation & Maintenance

Luh Luh Glass/Aluminium Installation & Maintenance L.L.C

Specializes in high-quality glass and aluminum installation and maintenance services, delivering durable and customized solutions for residential, commercial, and industrial projects.

MISSION

To deliver top-notch glass and aluminum installation and maintenance services through skilled craftsmanship, cutting-edge technology, and a customer-focused approach, ensuring long-term value and trust for our clients.

VISION

To be a leading provider of innovative and sustainable glass and aluminum solutions, setting the standard for quality, reliability, and customer satisfaction in the industry.

Luh Luh
Glass/Aluminium Installation &
Maintenance L.L.C



LUH LUH
Glass / Aluminium Installation & Maintenance

Organization Chart

Luh Luh
Glass/Aluminium Installation &
Maintenance L.L.C



LUH LUH

Glass / Aluminium Installation & Maintenance

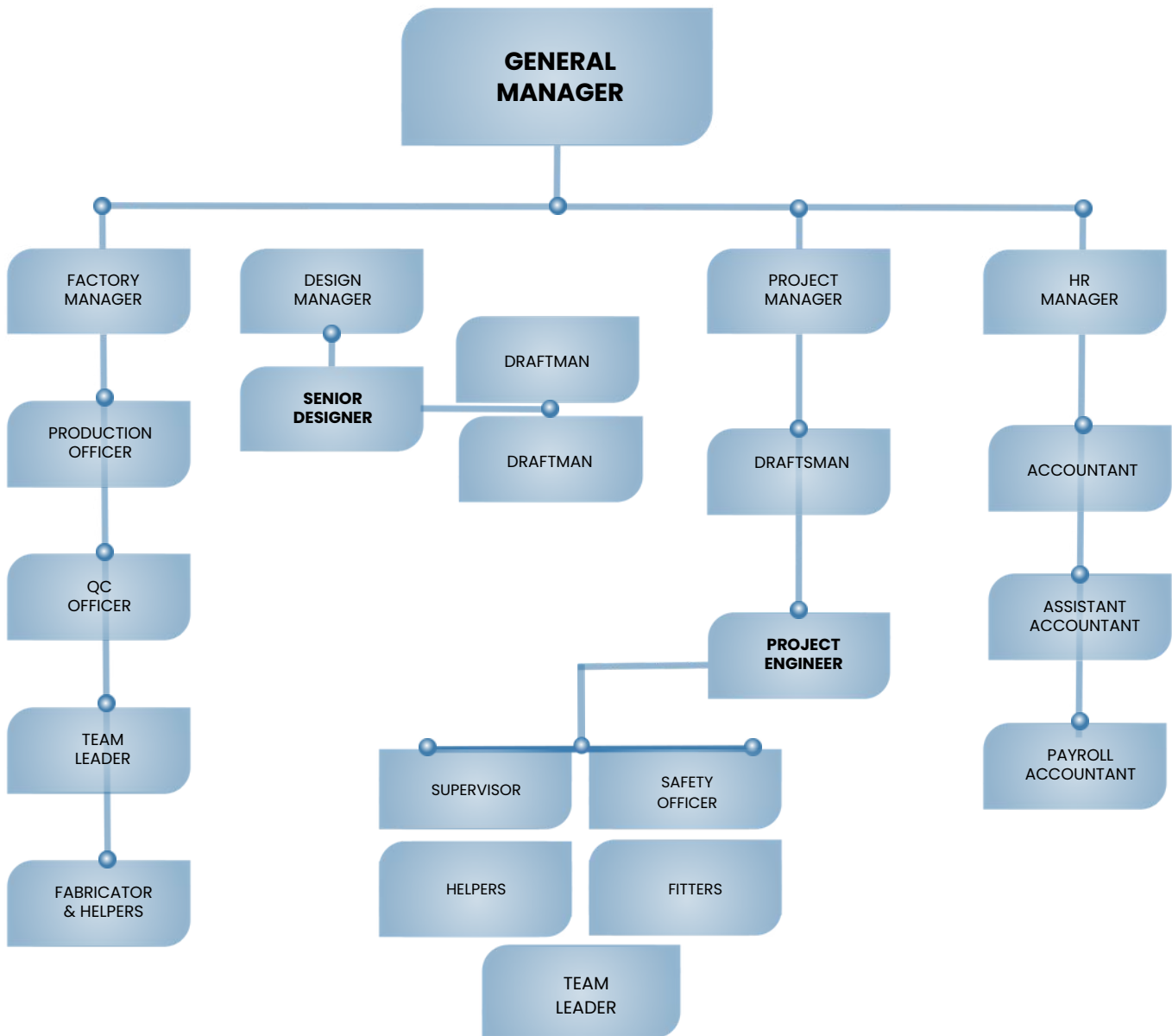



LUH LUH
Glass / Aluminium Installation & Maintenance

OUR SPECIALIZATION

Luh Luh
Glass/Aluminium Installation &
Maintenance L.L.C



LUH LUH
Glass / Aluminium Installation & Maintenance

Specialized in:



Doors and Windows (thermal and Non-thermal)

- Sliding Doors and Windows
- Hinged Doors and Windows
- Swing Door
- Top and Bottom hung Window
- Tilt and turn Window
- Folding Glass Doors & Windows

Curtain Walls

- Conventional
- 4 Way Structural Glazing
- 2 Way Structural Glazing



Glass and Glazing

- Double and Single Glass
- Sand Blasted Design Glass
- Stained Glass
- Frameless Glass System
- Spider Glass System

Skylight

- Pyramid Type Skylight
- Dome type Skylight
- Stained Glass Design Skylight

Pergola

- Wooden Color Aluminum Pergola
- Sunshade Aluminum and Steel (MS & Stainless Steel Type)



Aluminum Composite Panel

- Fire-Rated and Non-Fire Rated Cladding

Folding Doors

- Thermal Break (from 3 sash to 10 sash)
- Non Thermal Break (from 3 sash to 10 sash)

Hand Rails

- Aluminum Staircase Handrail
- MS & Stainless Steel Railings
- Balcony Railings (Glass & Aluminum)
- Ramp Railing

Luh Luh
Glass/Aluminium Installation &
Maintenance L.L.C



LUH LUH

Glass / Aluminium Installation & Maintenance

SKY LIGHT



GLASS ROOM & FOLDING DOOR





LUH LUH
Glass / Aluminium Installation & Maintenance

DESIGN GLASS

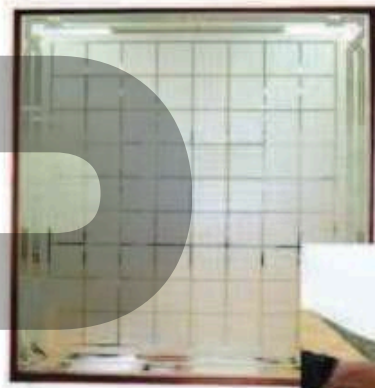

Luh Luh
Glass/Aluminium Installation &
Maintenance L.L.C



LUH LUH
Glass / Aluminium Installation & Maintenance

ALUMINUM & MS RAILINGS

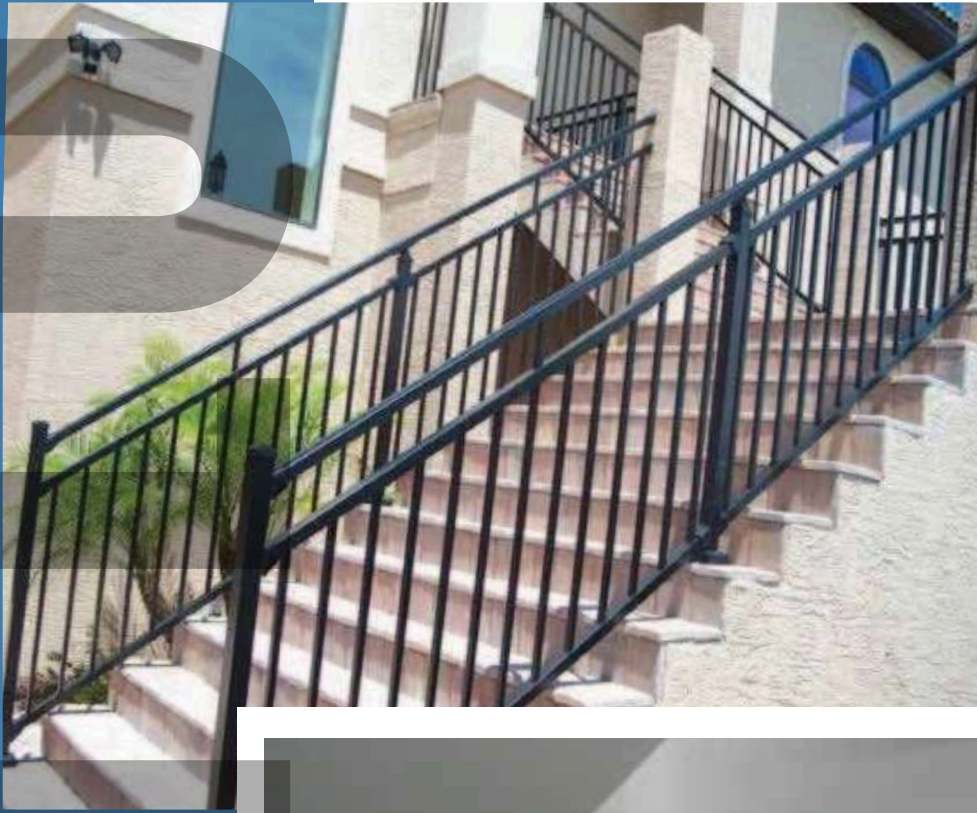

Luh Luh
Glass/Aluminium Installation &
Maintenance L.L.C



MACHINES

Double Head Cutting Machine

Grooving Machine

Single Head Cutting Machine

Crimping Machine

Milling Machine

Double Grinding Machine

Freezing Machine

Bending Machine

Drilling Machine

Twin block air Compressor

Cladding Cutting Machine

Welding Machine



LUH LUH
Glass / Aluminium Installation & Maintenance

FACTORY



Luh Luh
Glass/Aluminium Installation &
Maintenance L.L.C

PROJECTS



LUH LUH

Glass / Aluminium Installation & Maintenance

Luh Luh
Glass/Aluminium Installation &
Maintenance L.L.C

MAKE SURE TO ADJUST THE
SLICONS TO GET THE GLASS WIDTH

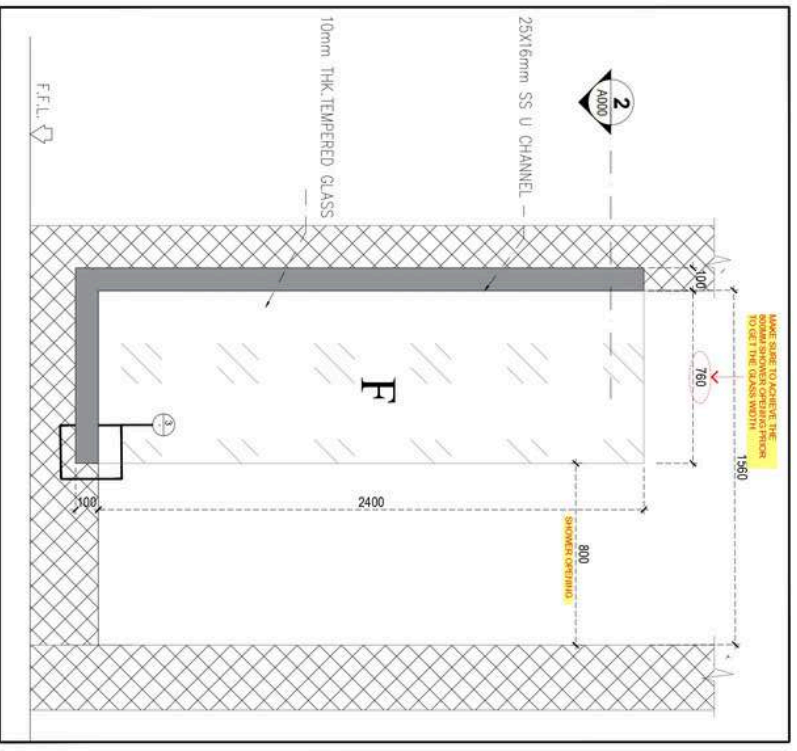

1 ELEVATION 1 & SECTION
SCALE 1:16

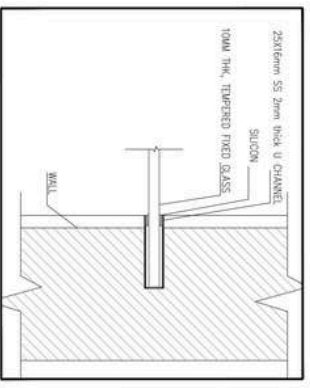

2 ELEVATION 2 & SECTION
SCALE 1:16

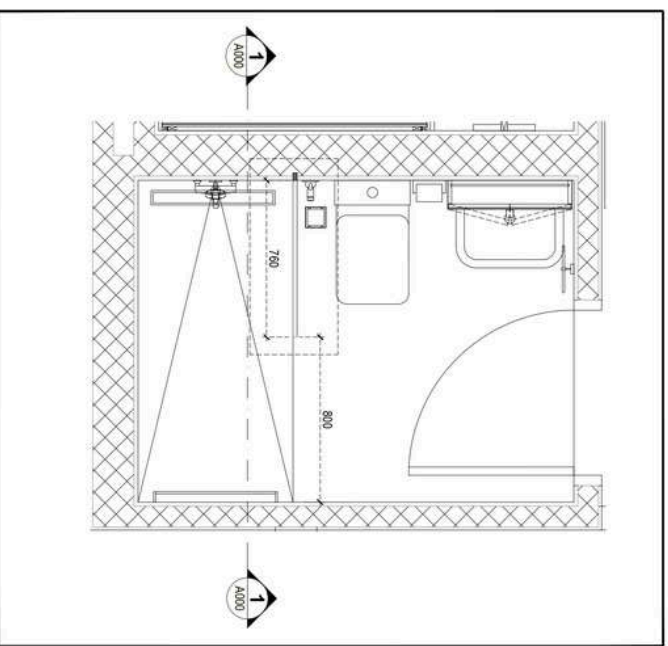

4 PLAN
SCALE 1:16

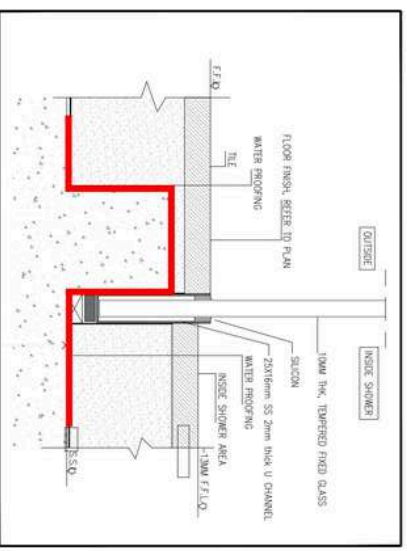

3 DETAIL
SCALE 1:5

MAKE SURE TO WATERPROOF
THE UNDERSIDE OF THE
SHOWER CHANNEL.

NOTES
1) ALL DIMENSIONS ARE IN mm, UNLESS SPECIFIED
2) FABRICATION WILL BE BASED ON SITE MEASUREMENT

NO	DATE	REVISION	BY	CHKD
01	23/10/2024	FIRST SUBMISSION	BS	SHB
02				
03				
04				
05				
06				
07				
08				
09				
10				

CLIENT
DIBRAN UAE

MAIN CONTRACTOR
AL UNSOOD A RAHMAN MOHAMMED

DESIGNER
BINGHY AND BINGHY
Binghy and Binghy LLC
11th Floor, Citicorp Building Tower
P.O. Box 46024, Dubai, UAE
Tel: +971 4 888 6623

CONSULTANT
Mahan Design Engineering/Consultancy
Dubai, UAE
Tel: +971 56 282 9742

PROJECT TITLE
MAD AL SHEBA GARDENS
Maid Room Villa A & B

DATE	15/02/2024
SCALE	AS SHOWN
PROJECT NO.	24001
CLIENT NO.	
DESIGNER	BINGHY AND BINGHY
CONSULTANT	MAHAN DESIGN ENGINEERING/CONSULTANCY
PROJECT TITLE	MAD AL SHEBA GARDENS
PROJECT NO.	24001
CLIENT NO.	
DATE	15/02/2024
SCALE	AS SHOWN
PROJECT NO.	24001
CLIENT NO.	
DESIGNER	BINGHY AND BINGHY
CONSULTANT	MAHAN DESIGN ENGINEERING/CONSULTANCY
PROJECT TITLE	MAD AL SHEBA GARDENS
PROJECT NO.	24001
CLIENT NO.	
DATE	15/02/2024
SCALE	AS SHOWN
PROJECT NO.	24001
CLIENT NO.	
DESIGNER	BINGHY AND BINGHY
CONSULTANT	MAHAN DESIGN ENGINEERING/CONSULTANCY
PROJECT TITLE	MAD AL SHEBA GARDENS
PROJECT NO.	24001
CLIENT NO.	

MAKE SURE TO CHECK THE
TOGETHER THE GLASS WITH

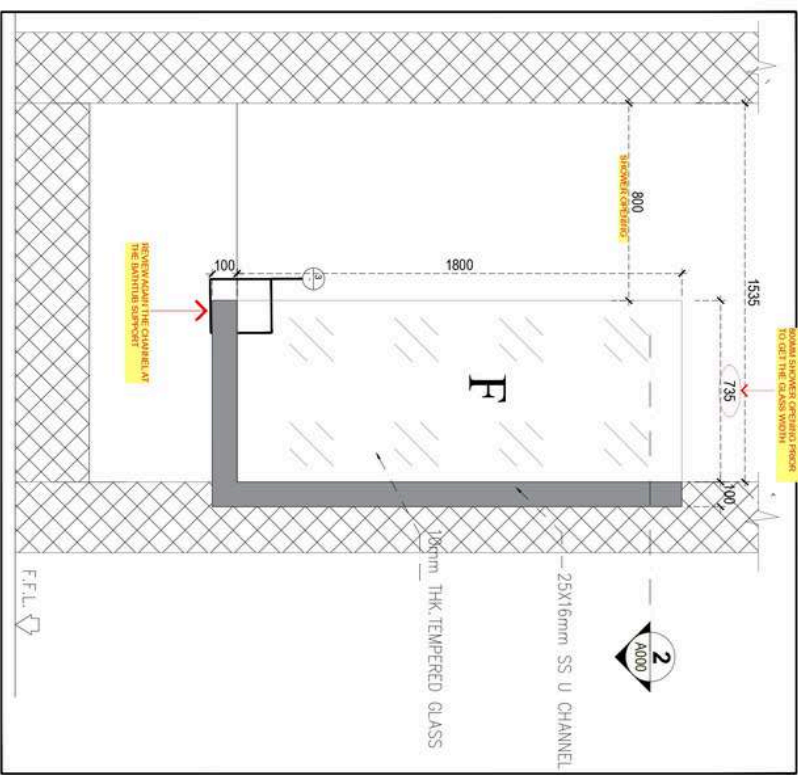

1 ELEVATION 1 & SECTION
SCALE 1:18

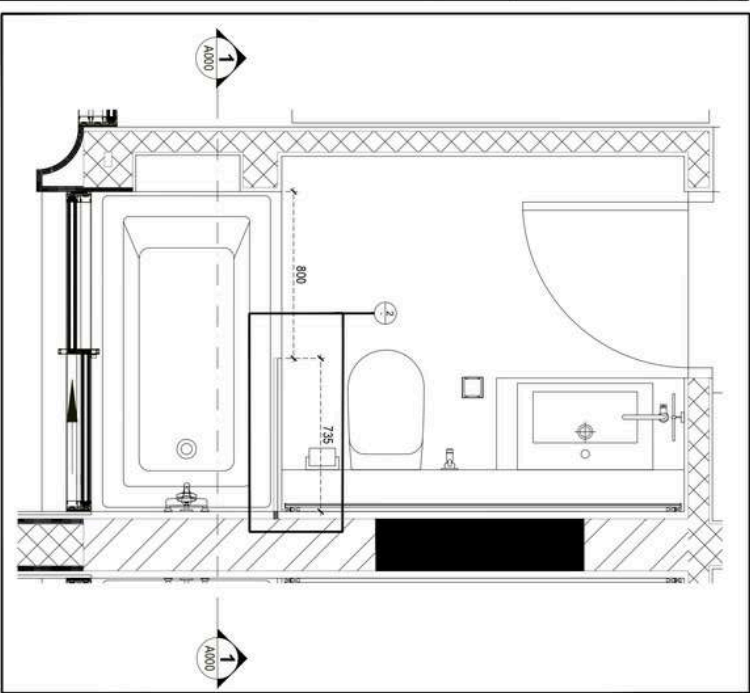

4 PLAN
SCALE 1:18

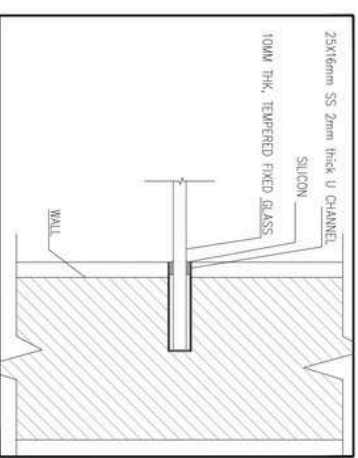

2 ELEVATION 2 & SECTION
SCALE 1:18

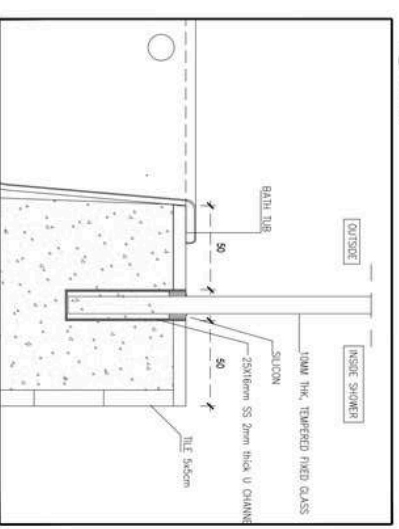

3 DETAIL
SCALE 1:24

NOTES:
1) ALL DIMENSIONS ARE IN MM UNLESS SPECIFIED
2) FABRICATION WILL BE BASED ON SITE MEASUREMENT

NO	DATE	REVISION	BY	CHKD
01	21/10/2024	FIRST SUBMISSION	RS	SEB
02	15/11/2024	REVISED	RS	SEB

APPROVED BY THE CLIENT: **AL UNOOD A RAHMAN MOHAMMED**
 APPROVED BY THE ARCHITECT: **MAHMOUD M. EL-SAYED**
 APPROVED BY THE ENGINEER: **MAHMOUD M. EL-SAYED**

CLIENT:
AL UNOOD A RAHMAN MOHAMMED

MAIN CONTRACTOR:
BINQHY AND BINQHY
 Binqhy and Binqhy / LLC
 11th Floor, Citicorp Building, Tower
 P.O. Box 46204, Dubai, UAE
 Tel: +971 4 881 4473

CONSULTANT:
MAJED DAMEN FORWERING CONSULTANCY
 10th Floor, Citicorp Building, Tower
 P.O. Box 46204, Dubai, UAE
 Tel: +971 4 782 6742

ARCHITECT:
Magnum Real Estate LLC
 P.O. Box 46204, Dubai, UAE

PROJECT TITLE:
MAD AL SHEBA GARDENS

DRAWING TITLE:
BEDROOM 01 VILLA A & B

DESIGNED BY	DATE	REVISION
CHECKED BY	DATE	REVISION
APPROVED BY	DATE	REVISION
DATE	SCALE	PROJECT NO.
21/10/2024	1:18	00

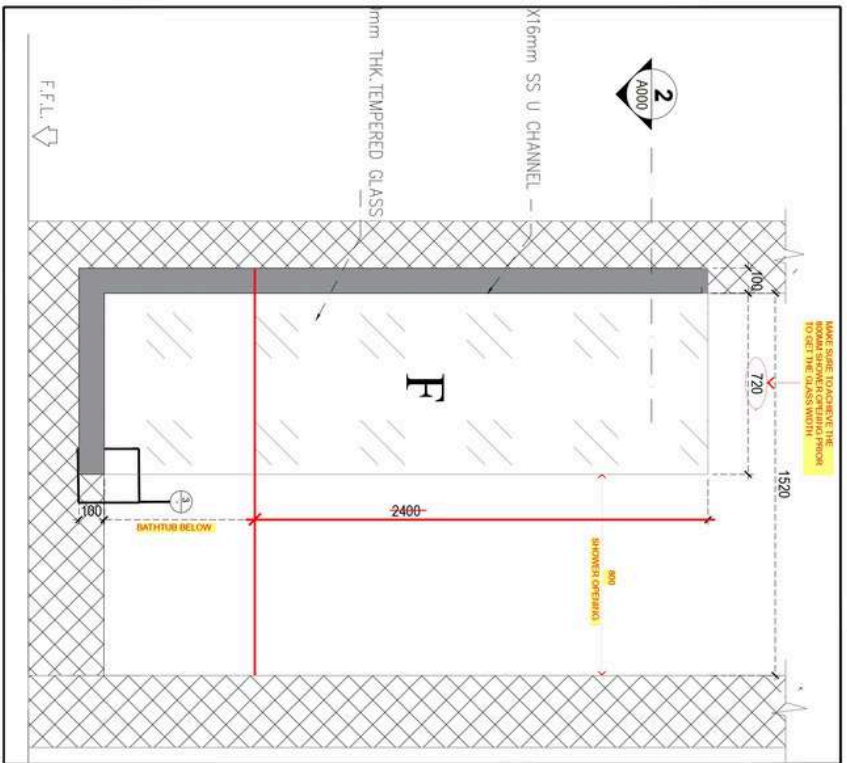

1 ELEVATION 1 & SECTION
SCALE: 1:10

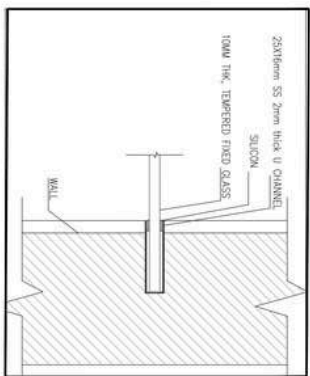

2 ELEVATION 2 & SECTION
SCALE: 1:10

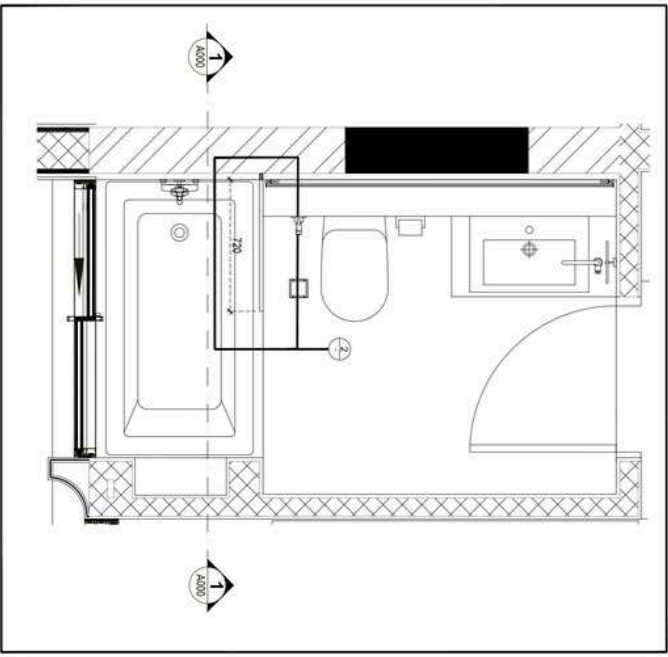

4 PLAN
SCALE: 1:10

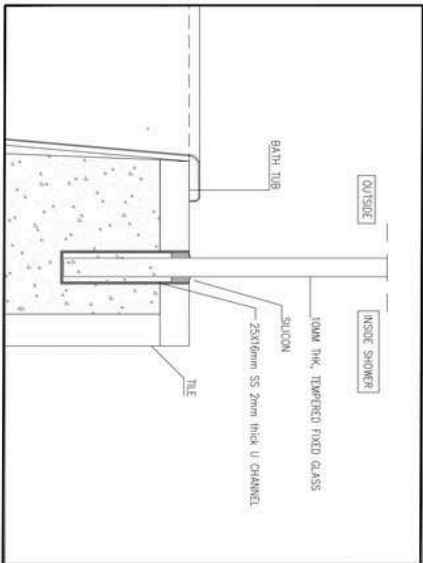

3 DETAIL
SCALE: 1:5

NOTES
1) ALL DIMENSIONS ARE IN mm, UNLESS SPECIFIED
2) FABRICATION WILL BE BASED ON SITE MEASUREMENT

NO	DATE	REVISION	BY	CHECKED
01	25/01/2024	FIRST SUBMISSION	BS	SHB
02				
03				
04				
05				
06				
07				
08				
09				
10				

CLIENT: DUBAL UAE

AL UNSOOD A RAHMAN MOHAMMED

MAIN CONTRACTOR:
BINGHY AND BINHY Binhy and Binhy FZ LLC
11th Floor, Coast Finance Tower
P.O. Box 46304, Dubai, UAE
Tel: +971 4 888 6623

CONSULTANT:
Nutan Design Engineering Consultancy
Dubai, UAE
Tel: +971 56 792 9742

PROJECT TITLE:
MAD AL SHEBA GARDENS

PROJECT TITLE:
BEDROOM 02 VILLA A & B

DATE	15/02/2024
SCALE	AS SHOWN
PROJECT NO.	24-001
REVISION NO.	00

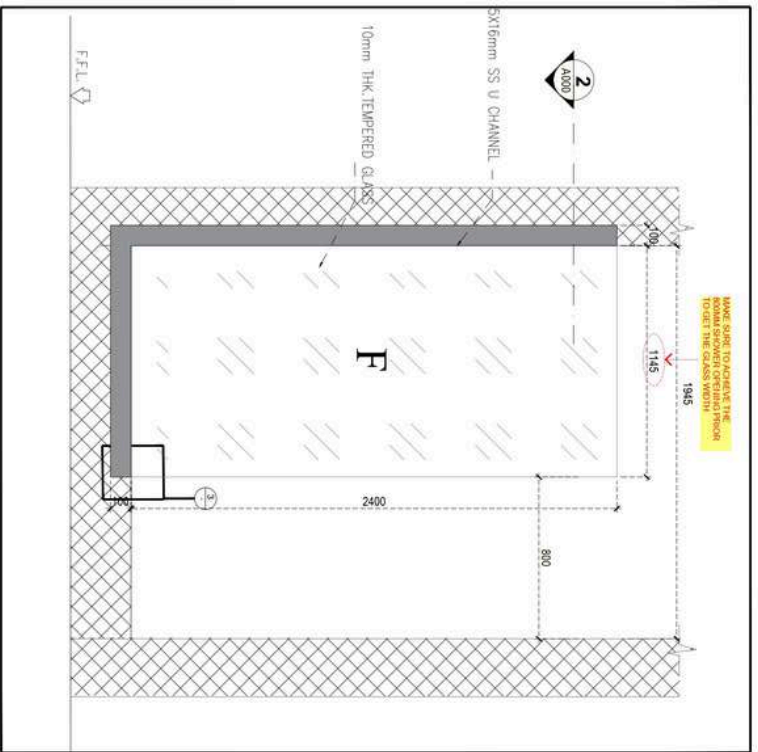

1 ELEVATION 1 & SECTION
SCALE 1:15

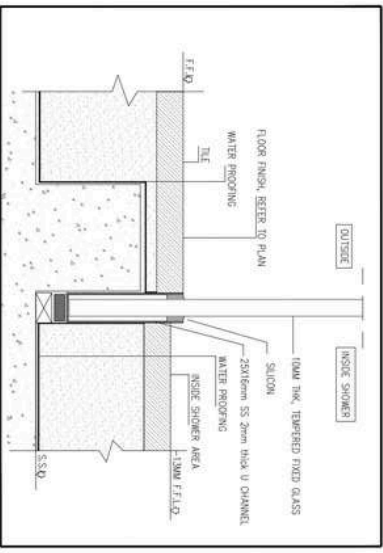

3 DETAIL
SCALE 1:5

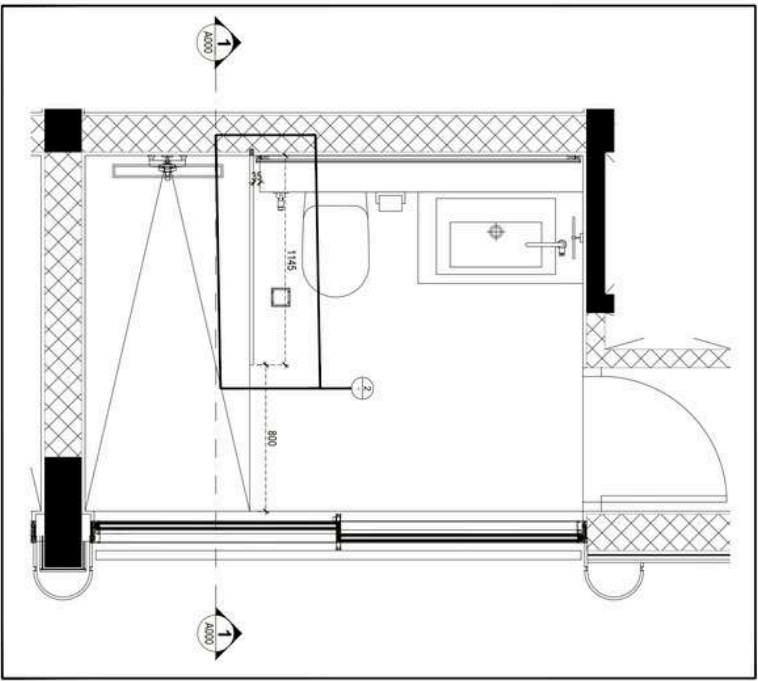

4 PLAN
SCALE 1:15

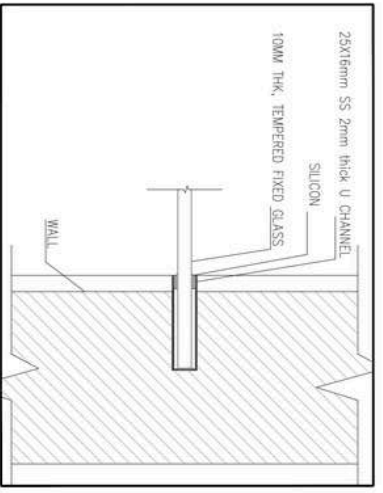

2 ELEVATION 2 & SECTION
SCALE 1:15

NOTES
1) ALL DIMENSIONS ARE IN MM, UNLESS SPECIFIED
2) FABRICATION WILL BE BASED ON SITE MEASUREMENT

NO	DATE	REVISION	BY	CHK
01	25/01/2024	FIRST SUBMISSION	BS	SHB
02				
03				
04				
05				
06				
07				
08				
09				
10				

CLIENT: DUBAI UAE

AL UNSOOD A RAHMAN MOHAMMED

MAIN CONTRACTOR:
BINGHY AND BINGHY
Binghy and Binghy LLC
11th Floor, Cayan Tower, Sheikh
Fahd Bin Abdulaziz Road, Dubai, UAE
Tel: +971 4 888 6073

CONSULTANT:
MAJED DAMEN ENGINEERING CONSULTANCY
Damen UAE
P.O. Box 48324, Dubai, UAE
Tel: +971 56 782 8742

PROJECT TITLE:
MAD AL SHEBA GARDENS

PROJECT TITLE:
ROOF STUDIO VILLA A & B

DATE	15/01/2024	SCALE	1:15
DESIGNED BY	SHB	CHECKED BY	SHB
DRAWN BY	SHB	DATE	15/01/2024
PROJECT NO.	25/01/2024	REVISION NO.	00

LE ROYAL MERIDIEN
(Aluminium Curtain Wall)



MAYA RESTAURANT
(Folding Doors Glass Work)



ZENGO & GEALES
(Spider Handrail Glass & Folding Doors)



MAYA LOUNGE
(Aluminium & Glass work)



HABTOOR GRAND RESORT- ABU DHABI WING
(28 Apartment)



HABTOOR GRAND RESORT- JUMEIRAH WING
(16 Appartment)



HABTOOR GRAND RESORT- DUBAI WING
(62 Apartment)



HABTOOR VILLA- DUBAI



BUDDHA BAR - DUBAI

Grosvenor House Tower 2



RUYA RESTAURANT

Grosvenor House Tower 1 (Skylight, Curtain Wall, Handrail and Doors)



SIDDHARTA LOUNGE

Grosvenor House Tower 2



ROOMS RENOVATION

Grosvenor House Tower 1 (210 Apartment)



EQUINIX - DATA CENTER



RUYA LOUNGE - DUBAI (Grosvenor House)



HARD ROCK CAFE
(Dubai Airport Terminal 3)

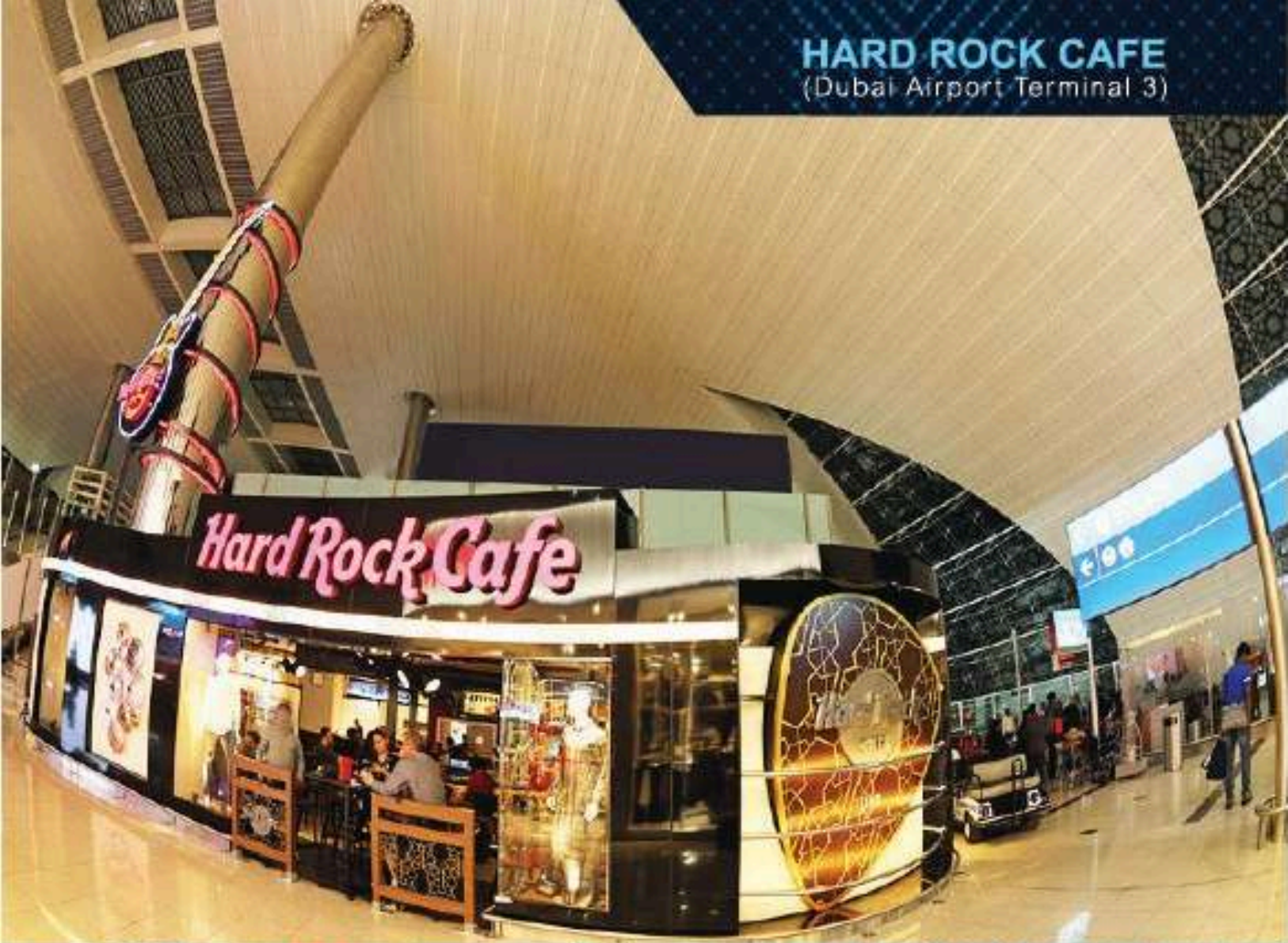

HARD ROCK CAFE
(Dubai Airport Terminal 3)



EQUINIX- DATA CENTRE
(Aluminium Cage Work)

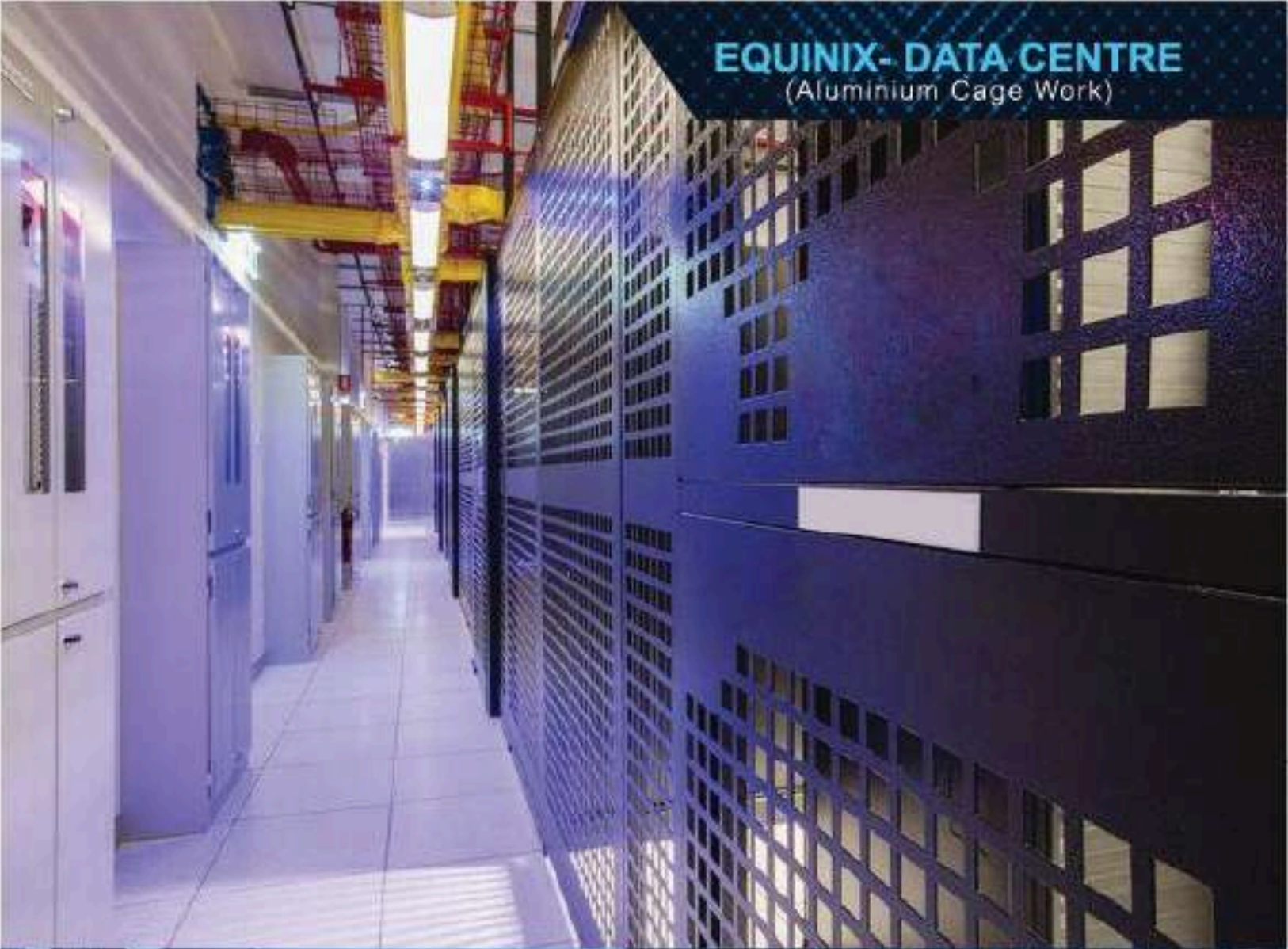

ALUMINIUM GLASS DOOR
(Folding Doors Glass Work)



ALUMINIUM CAGE WORK

(Data Centre)



KHAZNA

(Folding Doors Glass Work)



كازنة
khazna
data centers

GLASS PARTITION



MIRDIF CITY CENTRE



STAINED DESIGN
(Skylight Glass)



SHOWER GLASS PARTITION



ALUMINIUM & GLASS



GLASS PARTITION



STAINLESS STEEL HANDRAIL



ALUMINIUM HANDRAIL





LUH LUH

Glass / Aluminium Installation & Maintenance



+971 56 461 5416



shihabvm09@gmail.com



Dubai, UAE