GLOBAL PRIME ENGINEERING
TURNING WORKSHOP LLC

PRECISION ENGINEERING SOLUTION

Precision | **Strength** | **Legacy Since 1968**

- ALL KINDS OF CNC AND MANUAL ENGINEERING WORK
- FABRICATION
- WATERJET
- LASER
- CUTTING
- BENDING
- HYDRAULIC WORK
- MOULDING WORK
- MOTOR REWINDING
- ENGINE REBUILDING

CERTIFIED ISO 3834-2 CERTIFIED

CERTIFIED ISO 14001 CERTIFIED

CERTIFIED ISO 9001 CERTIFIED

CERTIFIED ISO 45001 CERTIFIED

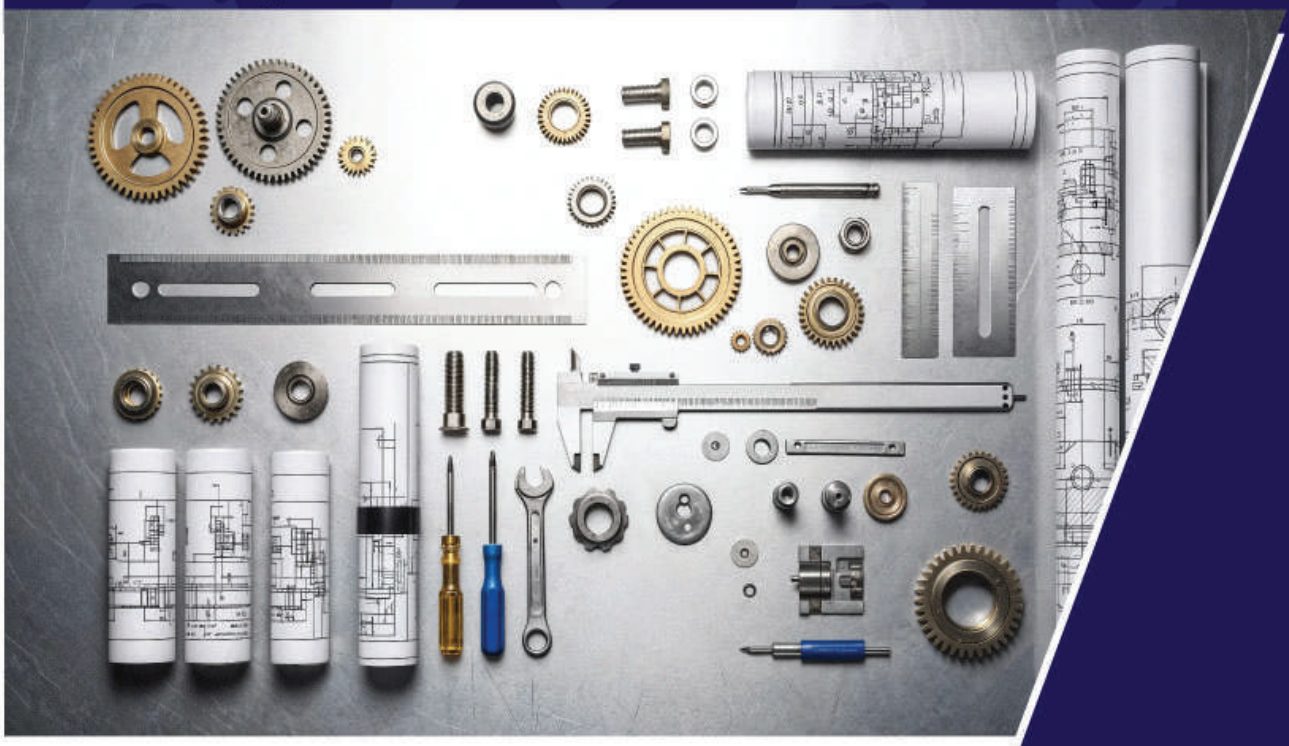

Tel: 065612799
+971 54 257 6770
+971 54 257 6771
www.globalprimeengineering.ae
info@globalprimeengineering.ae
Near taj factory, Industrial Area 2, Sharjah-U.A.E.

GLOBAL PRIME ENGINEERING
TURNING WORKSHOP LLC

PRECISION ENGINEERING SOLUTION

Our commitment to excellence sets us apart as your trusted industrial partner.

Why Global Prime?

Reliable Service
We build long-term trust through consistent results. Your eqipment gets the same high-quality attention every time, backed by our reputation and expertise.

Quality Workmanship
Our technicians are masters of thier craft, ensuring every micron counts. We use precision equipment & proven techniques to deliver flawless results.

Fast Turnaround
We minimize your downtime with efficient workflows & 24/7 readiness. When our equipment fails, we respond quickly to get your back in operation.

Customer Satisfaction
We don't consider a job finished untill the client is satisfied. Your success is our sucsess, and we stand behind every repair and fabrication we deliver.

WE

GLOBAL PRIME ENGINEERING TURNING WORKSHOP LLC is a professionally established engineering workshop built on decades of experience and a strong family legacy in the engineering industry.

Our journey began in 1968 with our first family-owned sister concern, "Chittagong Engineering Turning Workshop", which laid the foundation for our expertise in precision machining and engineering services. Over the years, we have proudly carried forward this legacy by continuously upgrading our skills, adopting modern technologies, and expanding our capabilities to meet the evolving demands of the UAE market. Today, we specialize in precision turning, machining, fabrication, and maintenance services for industrial, construction, and marine sectors. With a team of experienced technicians and advanced machinery, we ensure every project is delivered with accuracy, efficiency, and reliability.

We combine traditional craftsmanship with modern engineering solutions, focusing on quality, durability, & customer satisfaction. Our goal is to build long-term partnerships by delivering consistent and dependable services.

Our Mission

To deliver high-quality, reliable and cost-effective engineering solutions while ensuring safety, precision & customer satisfaction in every project.

Our Vision

To become a leading and trusted engineering workshop in the UAE and beyond by providing innovative solutions, maintaining superior quality standards and continuing our legacy of excellence for future generations.

Our Core Values

- Quality Excellence - We never compromise on quality and precision.
- Integrity - We conduct our business with honesty and transparency.
- Reliability - We deliver on time and meet our commitments.
- Innovation - We continuously improve with modern technology and ideas.
- Customer Focus - Client satisfaction is at the heart of everything we do.
- Safety - We prioritize safe working practices in all operations.



GLOBAL PRIME ENGINEERING
TURNING WORKSHOP LLC

PRECISION ENGINEERING SOLUTION

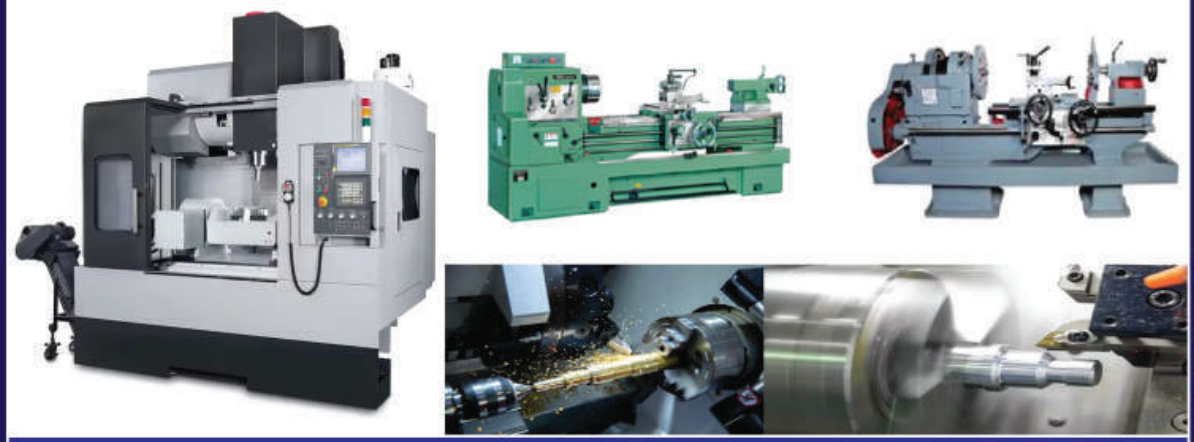

LATHE MACHINE

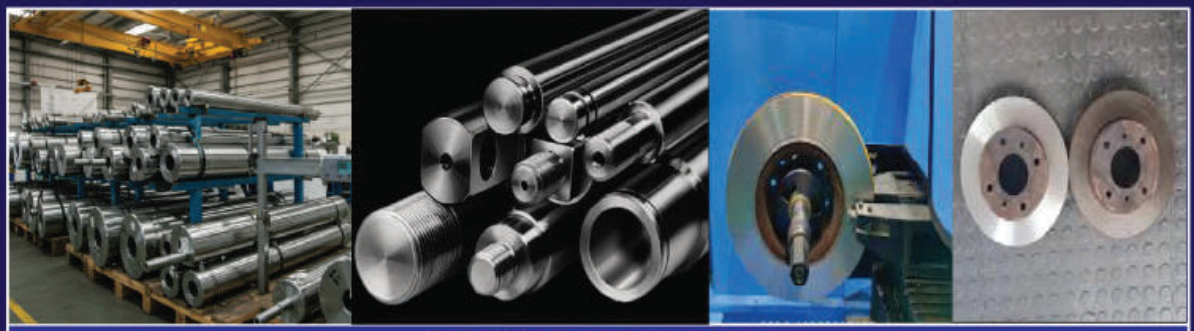

SKIMMING MACHINE



HOBBING MACHINE



HYDRAULIC MACHINE

GLOBAL PRIME ENGINEERING
TURNING WORKSHOP LLC

PRECISION ENGINEERING SOLUTION

FABRICATION WORK



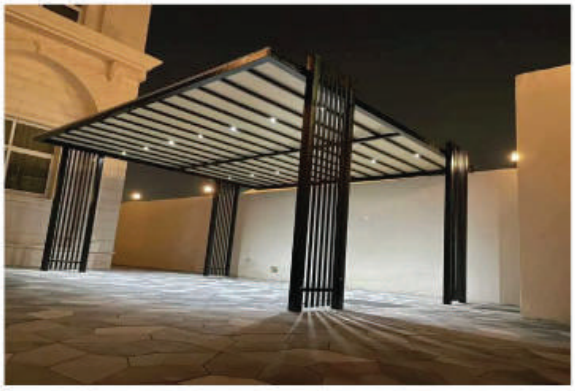













GLOBAL PRIME ENGINEERING
TURNING WORKSHOP LLC

PRECISION ENGINEERING SOLUTION

LASER CUTTING


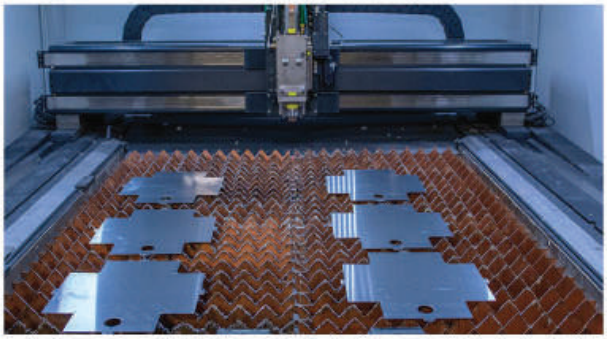



CUTTING & BENDING



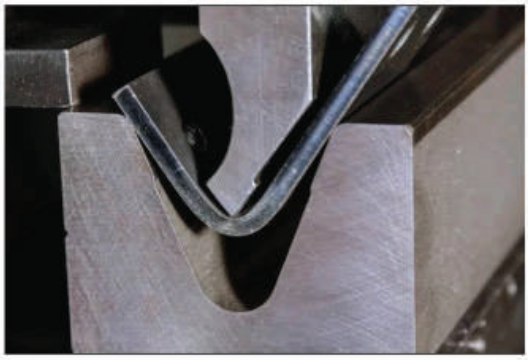
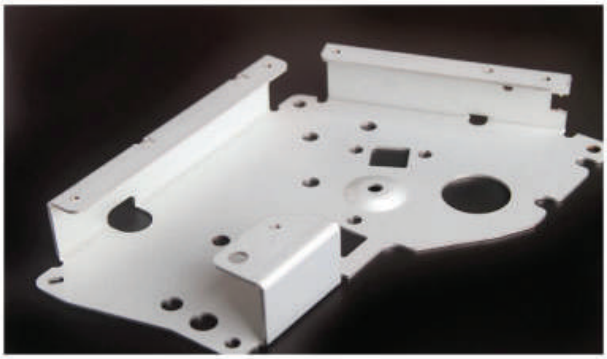

GLOBAL PRIME ENGINEERING
TURNING WORKSHOP LLC

PRECISION ENGINEERING SOLUTION

ENGINE & HEAD REPAIR



CYLINDER BLOCK BORING MACHINE



CYLINDER BLOCK BORE HONING MACHINE



CYLINDER HEAD & BLOCK FACING MACHINE





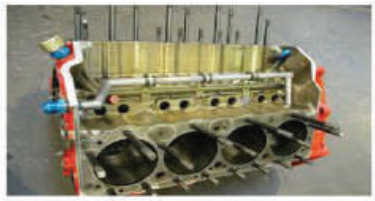

GEAR MANUFACTURING MACHINE











MILLING MACHINE





SHAPER MACHINE



GLOBAL PRIME ENGINEERING
TURNING WORKSHOP LLC

PRECISION ENGINEERING SOLUTION

OUR MACHINERIES

- CNC Lathe Machine
- CNC Milling
- Laser Machine
- Waterjet Machine
- Milling Machine
- Shaping Machine
- Hydraulic Press (400 Ton Capacity)
- Engine Block Line Boring Machine
- Hydraulic Cylinder Pressure Testing Machine
- Engine Block Honing Machine
- Cast Iron / Aluminum with SS Welding Machines, etc.
- Surface Grinding Machine
- Plate Cutting & Bending Machine (Max Capacity 6m)
- Motor Rewinding Machine
- Lathe Machine (Capacity: 6 m Length and 1.2 m Diameter)
- Crank Shaft Grinding Machine
- Engine Block Facing Machine
- Hobbing Machine
- Brake Shoe Riveting Machine
- Connecting Rod Bush Boring Machine
- Cylinder Head Pressure Test Machine
- Cylinder Head Facing Machine
- Cylinder Head Seat Cutting Machine
- Dynamic Balancing Machine
- Thread Cutting Machine
- Power Hacksaw Machine

OUR SPECIFICATION

- Engine Rebuliding
- Auto Mechanical Turning Works
- Surface & Cylindrical Grinding
- Axle Assembly & Repairing Works
- Arc MIG & TIG Welding (SS/MS/Alloy)
- Moulding (CI/Cast Iron/Bronze/Brass)
- Belt Conveyor Making & Repairing
- All Types of Dies & Tools Making
- All Types of Gear Making & Shaper Works
- Gear Box Making & Repairing Works
- All Types of Motor Rewinding (AC & DC)
- Hydraulic Equipment Manufacturing & Servicing
- Cutting Bending & Rolling Works
- All Types of Nylon, Teflon & MS Roller Making Works
- Fabrication Works
- Butterfly Valve Chain Wheel Operator Making
- Product Design & Development
- Oilfield Equipment Manufacturing & Repairing
- Steel Mezzanine Floor Making Works
- Industrial Machine Manufacturing, Installation & Aligning
- Crusher & Cement Plant Equipment Development

ISO CERTIFIED



ISO 14001 CERTIFIED



ISO 9001 CERTIFIED



ISO 3834-2 CERTIFIED



ISO 45001 CERTIFIED

GLOBAL PRIME ENGINEERING
TURNING WORKSHOP LLC

PRECISION ENGINEERING SOLUTION

"Engineering excellence is built on dedication, technology, and teamwork. At Global Prime Engineering Turning Workshop, we focus on high-quality turning and machining solutions to meet the growing demands of the industry. Our goal is to strengthen our capabilities with modern CNC machinery and skilled professionals, ensuring precision and reliability for every project."

CHAIRMAN
MOHAMMED ANIS UL ALAM

GLOBAL PRIME ENGINEERING TURNING WORKSHOP LLC
Near taj factory, Industrial Area 02, Sharjah, UAE

"Trust and quality are the foundation of our company. Global Prime Engineering Turning Workshop was established with a vision to provide dependable engineering services and build long-term relationships with our clients. With hard work, innovation, and commitment, we look forward to a strong future in advanced machining and CNC technology."

DIRECTOR
MOHAMMED MUSTAN BILLAH ADIL.

GLOBAL PRIME ENGINEERING TURNING WORKSHOP LLC
Near taj factory, Industrial Area 02, Sharjah, UAE

"At Global Prime Engineering Turning Workshop, our mission is to deliver precision, quality, and reliability in every job we undertake. With advanced engineering solutions and the trust of our valued clients, we are committed to continuous growth and innovation. Our future vision is to expand into modern CNC technology & provide world-class machining services in the UAE. We thank all our clients and partners for their trust and support."

MANAGING DIRECTOR
MOHAMMAD HABIB AL HASAN SHAHIED

GLOBAL PRIME ENGINEERING TURNING WORKSHOP LLC
Near taj factory, Industrial Area 02, Sharjah, UAE

Tel: 065612799
+971 54 257 6770
+971 54 257 6771
www.globalprimeengineering.ae
info@globalprimeengineering.ae
Near taj factory, Industrial Area 2, Sharjah-U.A.E.