



INDEX

S. No.	Description	Page Nos.
1	<i>Company Profile</i>	<i>Page 3 to 6</i>
2	<i>Organization Chart</i>	<i>Page 7 to 8</i>
3	<i>Trade License / VAT Certificate and ISO Certificates</i>	<i>Page 9 to 14</i>
4	<i>List of Projects</i>	<i>Page 15 to 17</i>
5	<i>Product Range</i>	<i>Page 18 to 40</i>
6	<i>Previous Approvals</i>	<i>Page 41 to 72</i>

COMPANY PROFILE

COMPANY PROFILE

S. No.	Question	Company's Response
1.	Company Name	Automate Entrance and Door Systems
2.	Legal Form	Sole Proprietorship L.L.C
3.	Country of Registration	United Arab Emirates
4.	Main Office Address	P. O. Box: 93324, Plot-27A14 ICAD-III Mussafah South - Abu Dhabi
5.	Correspondence Address	Same as above
5.1	Mailing	Same as above
5.2	Telephone No.	+971 2 5519385
5.3	Facsimile No.	+971 2 5519386
5.4	Email Address	info@automate.ae
5.5	Website	www.automate.ae
6	Name of Owner	SADIQ PASHA MOHAMMED

STRUCTURE AND ORGANIZATION

1. Description of Company's Principal Activities:

Installation automated and revolving doors and automatic barriers, electronic parking management systems installation & maintenance, Doors & windows installation works, Aluminium installation works Metal and iron works.

2. Number of Years of Experience as a Contractor for this type of work:

In UAE: 2020

3. Names and address of associated companies, which would be involved in the project, State whether Parent/Subsidiary/Others.

Not applicable

4. If your company is a subsidiary, what involvement if any, will the parent company have in the project

Not applicable

Objectives...

This statement sets the guidelines for our the management and staff

PURPOSE

We are specialist in Entrance Automation Systems & Management. We customize special applications and deliver competent service accordingly. In continuously improving our skills and applying innovative methods we aim to be the number 1 in UAE with our core business.

BUSINESS

We concentrate on our core business and pledge to satisfy each of our customers with quality products and services. We are aware of our daily responsibilities and always try to exceed the expectations of our customers. Each one of them can rely on our attention, commitment and on-time delivery. All is void without customer satisfaction.

Our future as an independent company rests on our cost-consciousness and solid financial planning. Profits are necessary for investments and job security.

VALUES

We are honest, reliable and trustworthy. Long term perspectives are as important as short term performances. We are proud of what we are doing.

While economic considerations dominate the daily business, we are committed to the intelligent use of scarce resources. Safety and reliability always have top priority.

We want our staff to enjoy their work. Continuous training, transparent structures and competent leadership help to achieve employee satisfaction.



Our values...

EFFICIENCY

We guarantee our products with utmost reliability and flexibility for end users.

PROFESSIONALISM

We are professionals with a combined work experience of more than 30 years in the field of Entrance Automation, which has allowed us to cater to the needs of our client with utmost care and precision.

COMPLETENESS

We offer complete solution for all your needs of entrance automation & management systems. With up to date products and services, we provide one-stop-shop experience to the client.

GREEN

We care about environment and energy savings, therefore we scrutinize our offerings to be eco-friendly and sustainable as per local standards.

SAFETY

We offer a vast range of accessories and safety devices to totally protect end users against the hazard of crushing and accidents.

DESIGN

Not just efficient and professional, but beautiful too. Our products stand out for their modern, captivating design and suitability for any environment, whether domestic or industrial.

ORGANIZATION CHART

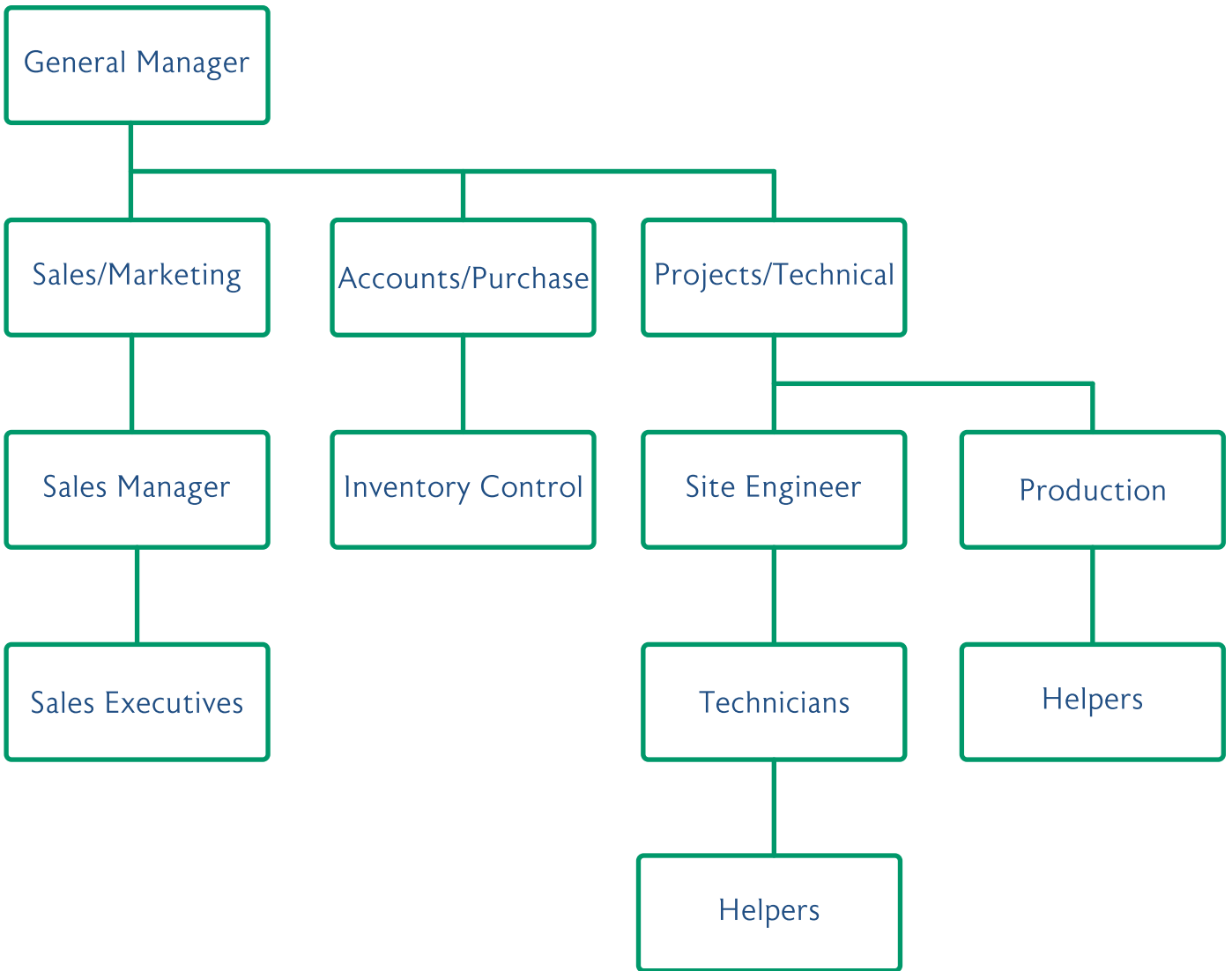
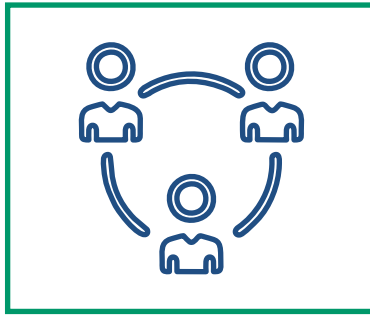

TRADE LICENSE AND ISO CERTIFICATION

رخصة أبوظبي الاقتصادية
Abu Dhabi Economic Licence

تفاصيل الرخصة

Licence Details

Licence Type	Business	تجارية	نوع الرخصة
Licence Category	Normal	عادية	فئة الرخصة
Licence No.	CN-2979023		رقم الرخصة
Unified Registration No.	101-2021-100068910		رقم التسجيل الموحد
Unified Licence No.	501-2020-100158586		رقم الرخصة الموحد
Establishment Date	02/02/2020		تاريخ التأسيس
Issuance Date	21/02/2025		تاريخ الإصدار
Expiry Date	20/02/2026		تاريخ الإنتهاء
Legal Form	Limited Liability Company - Sole Proprietorship Company	شركة ذات مسؤولية محدودة - شركة الشخص الواحد	الشكل القانوني
Trade Name	AUTOMATE ENTRANCE AND DOOR SYSTEMS - SOLE PROPRIETORSHIP L.L.C.	أتوميت لانظمة المداخل والابواب - شركة الشخص الواحد ذ م م	الإسم التجاري

Ownership and Representatives

الملكية والممثلين

ممثل عن Representative of	الدور/المنصب Role/Position	الجنسية Nationality	الاسم Name
	مالك Owner	الهند India	صديق باشا محمد محمد يوسف SADIQ PASHA MOHAMMED MOHAMMED YOUSUF
	مدير Manager	الهند India	صديق باشا محمد محمد يوسف SADIQ PASHA MOHAMMED MOHAMMED YOUSUF

Licence Activities

الأنشطة المرخصة

- Installation Automated and Revolving Doors and Automatic Barriers	4329102	- تركيب الأبواب ذاتية الحركة والدوراة والحواجز الألكترونية
- Electronic Parking Management Systems Installation and Maintenance	4390019	Electronic Parking Management Systems Installation and Maintenance
- Doors and Windows Installation Works	4330011	- أعمال تركيب الأبواب و النوافذ وصيانتها
- Onshore And Offshore Oil And Gas Fields And Facilities Services	0910018	- خدمات حقول ومنشآت النفط والغاز البرية والبحرية
- Aluminium Installation Works	4330013	- أعمال تركيبات الألمنيوم
- Metal and Iron Works	4390006	- الأعمال المعدنية والحديدية

Address

العنوان

Official Email	admin@automate.ae	البريد الإلكتروني الرسمي
Official Mobile	+971509786201	رقم التواصل الرسمي
Address	مصنف, مصنف 44, 0 : مبنى, حكومة أبوظبي	العنوان





رخصة أبوظبي الاقتصادية Abu Dhabi Economic Licence

Additional Information

معلومات إضافية

Emerging Economic Establishment		منشأة اقتصادية ناشئة
ADCCI No	2617634	رقم عضوية الغرفة
MOHRE Establishment Card No.	1085379	بطاقة المنشأة - وزارة الموارد البشرية والتوطين
ICP Establishment Card No.	727066	بطاقة المنشأة - الهيئة الاتحادية للهوية والجنسية



Commercial License- Partners Appendix

رخصة تجارية - ملحق الشركاء

License No	:	CN-2979023	:	رقم الرخصة
ADCCI No	:	2617634	:	عضوية الغرفة
Establishment Card MOHRE	:	1085379	:	بطاقة المنشأة وزارة الموارد البشرية والتوطين
Legal Form	:	Limited Liability Company - Sole Proprietors	:	شركة ذات مسؤولية محدودة - شركة الشخص الواحد الشكل القانوني
			:	أتومت لانظمة المداخل والابواب - شركة الشخص الواحد ذ م م الإسم التجاري
Trade Name	:	AUTOMATE ENTRANCE AND DOOR SYSTEMS - SOLE PROPRIETORSHIP L.L.C.		
Establishment Date	:	02/02/2020	:	تاريخ تأسيس المنشأة
Issue Date	:	21/02/2025	:	تاريخ الإصدار
Expiry Date	:	20/02/2026	:	تاريخ الإنتهاء

ملحق الشركاء Partners Appendix

الصلة Role	الجنسية Nationality	الملاك / الشركاء Owners / Partners	الرمز No.
مالك Owner	الهند India	صديق باشا محمد محمد يوسف Sadiq Pasha Mohammed Mohammed Yousuf	42176916
مدير Manager	الهند India	صديق باشا محمد محمد يوسف Sadiq Pasha Mohammed Mohammed Yousuf	42176916

وثيقة معتمدة وصادرة بدون توقيع أو ختم من دائرة التنمية الاقتصادية - أبوظبي. للتحقق من صحة البيانات الواردة في الرخصة برجاء زيارة الموقع <http://www.ded.abudhabi.ae>
Approved document issued without signature or stamp by the Department of Economic Development - Abu Dhabi. To verify the license kindly visit <http://www.ded.abudhabi.ae>



الرقم الموحد : 2617634

رقم الرخصة : CN-2979023



شهادة العضوية
Membership Certificate

بناءً على قانون غرفة تجارة وصناعة أبوظبي رقم 27 لسنة 2005 م وتعديلاته

من الجنسية: الهند

فقد تم تسجيل : أتوميت لانظمة المداخل والابواب - شركة الشخص الواحد ذ م م

لممارسة النشاط : الاعمال المعدنية والحديدية، اعمال تركيب الالمنيوم، أعمال تركيب الأبواب و النوافذ وصيانتها، تركيب الأبواب ذاتية الحركة والدوراة والحواجز الألكترونية، أعمال تركيب الأنظمة الألكترونية لإدارة مواقف السيارات وصيانتها، خدمات حقول ومنشآت النفط والغاز البرية والبحرية

العنوان : مصفح, مصفح 44, 0 : مبنى, حكومة أبوظبي

جنسية الشركاء: الهند

ويسرى مفعولها حتى تاريخ : 20-02-2026

صدرت بتاريخ : 21-02-2025

الشكل القانوني: شركة الشخص الواحد - ذ.م.م

مستند صادر من غرفة أبوظبي-دولة الإمارات العربية المتحدة، ولمزيد من التحقق الرجاء مسح QR كود



شهادة استيفاء شروط السلامة الوقائية (مكتب رئيسي)

صدرت هذه الشهادة إستناداً إلى قرار مجلس الوزراء رقم (24) لسنة 2012 م في شأن تنظيم خدمات الدفاع المدني بالدولة

الاسم التجاري للمنشأة: أتميت لانظمة المداخل والابواب - شركة الشخص الواحد ذ م م

Entity Name: **AUTOMATE ENTRANCE AND DOOR SYSTEMS - SOLE PROPRIETORSHIP L.L.C.**

رقم قطعة الأرض: 13

رقم الرخصة: CN-2979023

العنوان: مصفح, مصفح 44, 0 : مبنى, حكومة أبوظبي - بنايه 1, ~, مصفح, مصفح 44, Abu Dhabi

تاريخ الموافقة: 03-03-2025

صلاحية الشهادة: 03-03-2025 الى 2026-02-18

نوع الطلب: طلب جديد

ملاحظات

- درجة خطورة المنشأة حسب النشاط "منخفض الخطورة"
- يجب الإلتزام بإعتماد عقود الصيانة الدورية لإجهزة معدات السلامة والوقاية من الحريق من إحدى الشركات المعتمدة.
- أي تعديلات في أنظمة وأجهزة السلامة والوقاية من الحريق أو النشاط يتطلب موافقة مسبقه من هيئة أبوظبي للدفاع المدني.
- يجب ربط المبنى بنظام حصنتك - رقم التواصل 800333363.
- توضع الشهادة في مكان بارز وواضح للعيان.

رقم الطلب: ADCDA-0007-0000092670

هاتف: 800555



03-03-2025

الموقع الإلكتروني: www.adcda.gov.ae

نظام الشكاوي والمقترحات: cas.adcda.gov.ae

للطوارئ / Emergency

999 / 997



FIRST QUALITY CERTIFICATION

Certificate of Registration

This certificate is hereby granted to the organization

AUTOMATE ENTRANCE AND DOOR SYSTEMS - SOLE PROPRIETORSHIP L.L.C.

P. O. Box 93324, Workshop No. 5, Plot-27A14, ICAD-III, Mussafah-South
Abu Dhabi, United Arab Emirates

This has been certified that the management system of the above organization has been audited and found to be in compliance with the First Quality Certification requirements for registration of the management system standard detailed below:

ISO 45001:2018

(Occupational Health & Safety Management System)

Scope of work

- Installation Automated and Revolving Doors and Automatic Barriers
- Electronic Parking Management Systems Installation and Maintenance
- Doors and Windows Installation Works
- Aluminium Installation Works
- Metal and Iron Works

Certification Registration No: FQC/OH/0373/AE

Initial Issue Date	21 September 2023	1 st Surveillance	30 September 2025
Re-Issue Date	01 October 2024	2 nd Surveillance	30 September 2026
Certificate Expiry	30 September 2027		

(Subject to the company maintaining its system to the required Standard)



Chief Executive Officer

This Certificate is subject to annual on-site surveillance

Accredited by Accreditation Service for Certification Bodies (ASC) 11 The Green/Dwight, UAE, 1990. www.ascb.ae

Building C112, Industrial Park 14D, Mohammed Bin Zayed City, Abu Dhabi, P.O. Box 927, ICAD-III, United Arab Emirates

The authenticity of the certificate can be verified online www.fqc.ae or by sending an email to office@fqc.ae

LIST OF PROJECTS

PROJECT REFERENCES – 2020 - 2022

S. No.	Projects	Client / Contractors
1.	AL GURM RESORTS	AL BADIE GROUP
2.	BAKER HUGES	ARABIAN GULF DOORS EST.
3.	PRIVATE VILLA – DUBAI	MERCURE INTERIOR DESIGN
4.	PRIVATE VILLA – MBZ ABU DHABI	AL JAZIRA AUTOMATIC DOORS
5.	H. IKEUCHI & CO. LTD. – FACTORY	H.KEUCHI & CO. LTD.
6.	LIFE PHARMACY	MILLENNIUM WAY GENERAL CONTRACTING LLC
7.	APARTMENT – ABU DHABI	AL BADIE GROUP
8.	ABU DHABI MALL	ELITE ALUMINIUM AND GLASS
9.	PRIVATE VILLA – MBZ ABU DHABI	MR. ABU AYMAN
10.	AL MUSHRIF – VILLA	AL JAZIRA AUTOMATIC DOORS
11.	AL RAHA BEACH	GOLDEN GATE ALUMINIUM AND GLASS
12.	LIFE PHARMACY	MILLENNIUM WAY GENERAL CONTRACTING LLC
13.	PRIVATE VILLA – MBZ ABU DHABI	MR. KHALED SALEM
14.	PRIVATE VILLA – KHALIFA, ABU DHABI	MR. IBRAHIM HUSSAIN BAQER
15.	PRIVATE VILLA	GULF STAR
16.	PRIVATE VILLA	AL JAZIRA AUTOMATIC DOORS
17.	SOUAD JEWELLERY	SOUAD JEWELLERY
18.	PRIVATE VILLA	MR. KALED SALEM
19.	PRIVATE VILLA	MILLENNIUM WAY GENERAL CONTRACTING LLC
20.	PRIVATE VILLA	EMIRATES AUTOMATIC DOORS EST.
21.	PRIVATE VILLA – DUBAI	DOORTECH TRADING LLC
22.	LIWA TAWAZUN HABSHAN	RED BORDER CONT. & GEN. MAINT.
23.	PRIVATE VILLA	EMIRATES AUTOMATIC DOORS EST.
24.	ICAD 3 WAREHOUSE – ABU DHABI	SILVER ARROW
25.	PRIVATE VILLA – MBZ, ABU DHABI	AL JAZIRA AUTOMATIC DOORS
26.	MR. ABDUL NASAR – PRIVATE VILLA – AL FALAH	MR. ABDUL NASAR
27.	EXCEL ELECTRO MECHANICAL – WAREHOUSE	EXCEL ELECTRO MECHANICAL SERVICES
28.	PRIVATE VILLA – MBZ, ABU DHABI	DIAMOND BEAM ALUMINIUM & STEEL
29.	PRIVATE VILLA – AL FALAH, ABU DHABI	SHAIKH ABDUL RAHMAN
30.	PRIVATE VILLA	AL JAZIRA AUTOMATIC DOORS
31.	LIWA TAWAZUN HABSHAN	RED BORDER CONT. & GEN. MAINT.
32.	ABU DHABI MUNICIPALITY OFFICE	ZULFIQAR ALUMINIUM & GLASS FIXING
33.	PRIVATE VILLA – ABU DHABI	EMIRATES AUTOMATIC DOORS EST.
34.	PRIVATE VILLA	GOLDEN STAR
35.	INVERNESS FACTORY	INVERNESS TECHNICAL SERVICES
36.	INVERNESS FACTORY	INVERNESS TECHNICAL SERVICES
37.	PRIVATE VILLA – MBZ	MR. RAFEEQ
38.	AL RAHA GARDENS	GOLDEN GATE ALUMINIUM & GLASS LLC
39.	PRIVATE VILLA – ABU DHABI	AL AREESHA GEN. MAINT. LLC
40.	PRIVATE VILLA – AL AIN	MR. AMIR
41.	NATIONAL FEED & FLOUR PLANT	NATIONAL FEED & FLOUR PRD. & MARKETING
42.	PRIVATE OFFICE – ABU DHABI	YOUNG ALUMINIUM
43.	AL WATHBA PRISION – ABU DHABI POLICE	EXPRESS FACILITIES MANAGEMENT
44.	PRIVATE VILLA – AL FALAH, ABU DHABI	AL JAZIRA AUTOMATIC DOORS
45.	KAIROS TEXTILE INDUSTRIES LIMITED – KIZAD	SPEED STAR AUTOMATIC DOORS
46.	CAR WORK SHOP	GOLDEN BIRD ALUMINIUM & GLASS WORKS
47.	APARTMENT – KHALIFA	SPIKE TECHNICAL GEN. CONTR.

48.	KIDS & NURSERY – AUH	AL ARISHA GENERAL MAINTENANCE
49.	MOHAMMED VILLA – KHALIDIYA – AUH	JALALUDDIN WELDING WORKSHOP
50.	BAKER HUGES – AUH	ARABIAN GULF DOORS
51.	CARS WORKSOP AND REPAIR	SKY PEARL GENERAL MAINTENANCE
52.	PRIVATE VILLA – MBZ – AUH	HILAL ZAM ZAM AUTOMATIC DOORS
53.	MOHAMMED VILLA – KHALIDIYA – AUH	JALAUDDIN WELDING WORKSHOP
54.	WOOD FACTORY – ICAD – AUH	SILVER ARROW TECHNICAL SERVICES
55.	PRIVATE VILLA – BEHIND MARINA MALL – AUH	MR. KASSAP
56.	PRIVATE VILLA – MBZ – AUH	TINAWI AUTOMATIC DOORS
57.	LIWA TAWAZUN HABSHAN	RED BORDER CONT. & GEN. MAINT.
58.	TWOFOUR54 – ROLLING SHUTTERS-KIZAD	FREIBURG CONTRACTING & GENERAL MAINT.
59.	CONSTRUCTION OF AL BARSHA VILLA – SOH	TROJAN GENERAL CONTRACTING
60.	PRIVATE VIP RESIDENCE – AL REEM ISLAND	BEAD ARCHITECTS AND ENGINEERS
61.	H.E. YOUSEF AL NOWAIS – SADIYAT ISLAND	BEAD ARCHITECTS AND ENGINEERS
62.	GLOVE FACTORY – ROLLING SHUTTERS-KIZAD	FREIBURG CONTRACTING & GENERAL MAINT.
63.	LULU – AL AIN – ROLLING SHUTTER	JAZAL GROUP
64.	EDC – ROLLING SHUTTERS	EMIRATES DRIVING COMPANY – AUH
65.	EDC – ROLLING SHUTTERS	EMIRATES DRIVING COMPANY – AL AIN
66.	VARCO FACTORY & OFFICE BUILDING – AUH	GULF ERECTION CO. WLL
67.	FEDERAL TRANSFORMER	GULF ERECTION CO. WLL
68.	AL MANSOORI MUSAFFAH – ROLLING SHUTTER	GULF ERECTION CO. WLL
69.	EGGS & SOLDIERS – AUH MALL	GULF TECH. CONSTRUCTION & ELECT. WORKS
70.	HALCON TIP – ROLLING SHUTTERS	GOLDEN STEEL AND ALUMINIUM WORKS
71.	LIAYALI ROSTER – BANIYAS CENTRE – RS	GOLDEN STEEL AND ALUMINIUM WORKS
72.	CSI CHURCH – ABU DHABI	GULF ERECTION CO. WLL
73.	ETIHAD ARENA – AUH	BAM INTERNATIONAL
74.	H.E. MOHAMMED AHMED AL BOWARDI VILLA	BEAD ARCHITECTS AND ENGINEERS
75.	ZAYED MILITARY – ABU DHABI	GOLDEN STEEL AND ALUMINIUM WORKS
76.	AL WATHBA PRISION – ROLLING SHUTTER	INNOVATIVE ALUMINIUM WORKS
77.	DONALDSON – ICAD 1 – ROLLING SHUTTER	INNOVATIVE ALUMINIUM WORKS
78.	KKT SPINE CENTRE – AUH	AL MUSAHIM INVESTMENT LLC
79.	ABU DHABI FACTORY	MAKEEN TECHNICAL SERVICES
80.	NAD AL SHEBA MILITARY – DXB	ALGECO
81.	THOBAN – MILITARY – FUJAIRAH	ALGECO
82.	VEHICLE SERVICE CENTRE – MUSAFFAH	IVORY INTERNATIONAL
83.	ABU DHABI COOPERATIVE – ROLLING SHUTTER	ABU DHABI COOPERATIVE SOCIETY
84.	OIL FACTORY – ICAD 1	AL BADIE GROUP
85.	AL WAHDA COMMERCIAL TOWER2	CHERWELL PROPERTIES
86.	BAKER HUGES – ICAD – ROLLING SHUTTERS	ARABIAN GULF DOORS EST.
87.	ETIHAD TOWERS	WHITE ROSE GENERAL TRADING
88.	AL DHAFRA WORKERS VILLAGE	AL DHAFRA WORKERS VILLAGE
89.	ABU DHABI POLICE CAMP – ROLLING SHUTTER	CRITICAL CORNERS CONTRACTING
90.	AL HAFILAT INDUSTRIES – ROLLING SHUTTERS	BEDI METAL BLINDS
91.	AL WATHA PRISON – ROLLING SHUTTERS	AL HILAL TAKAFUL
92.	ETIMAD STRATEGIC – ROLLING SHUTTER	EITMAD STRATEGIC SECURITY SOLUTIONS LLC
93.		

PRODUCT RANGE

AUTOMATIC DOOR SERVICES



ROLLER SHUTTERS

- Steel/Aluminium
- Polycarbonate/Transparent
- Grill/Mesh
- PVC Curtain



FIRE SHUTTERS

- Insulated/Non-Insulated
- Rated up to 4 hours
- EN-1634/UL-10B

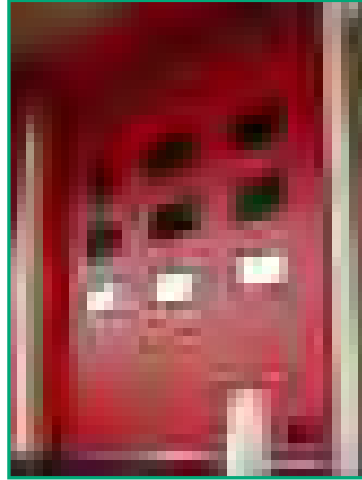

SECTIONAL OVERHEAD DOORS

- Steel/Aluminium Panels
- Residential/Industrial



DOCKING SYSTEM

- Dock Levelers
- Dock Shelters
- Dock Bumpers



ACCESS BARRIERS

- Parking System
- Ticketing System



SLIDING DOORS

- Linear/Curve
- Telescopic
- Panic Breakout
- Hermetic/ICU/X-Ray



SWING DOORS

- Residential/Commercial
- Hermetic/ICU/X-Ray
- Rated up to 3 hours
- EN-1634/UL-10C



SLIDING GATES

- Steel/Aluminium Leaf
- Residential/Industrial
- Motors for up to 4000kgs



SWING GATES

- Steel/Aluminium Leaf
- Residential/Industrial
- Motors for up to 800kgs



ACCESS GATES

- Pedestrian Gates
- Turnstile Gates
- Security System



Roller Shutters



Fire Shutters



Sectional Doors

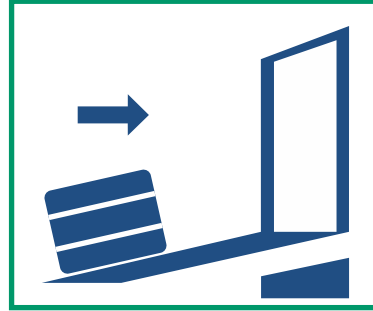

Loading System



Sliding Doors

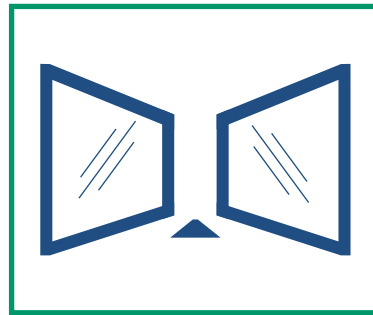

Swing Doors

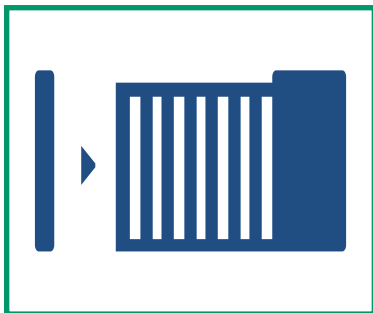

Sliding Gates



Swing Gates

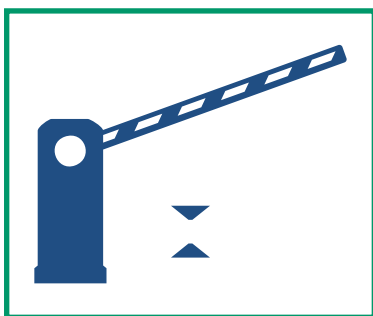

Access Barriers

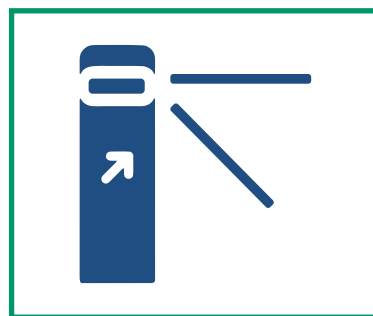

Access Gates



TECKENTRUP
DOOR SOLUTIONS



manusa 
intelligent access

CAME 

GOXU®



BENINCA®
TECHNOLOGY TO OPEN

Ditec
ENTRE/MATIC

dorma
kaba 



somfy®



CAUTION
SLAMMING
DOOR

ROLLER SHUTTERS



Our state-of-the-art Aluminium and Steel Roller Shutters offers excellent security and wind resistance making them an ideal choice for warehouses, industrial units, garages, workshops, hospitals etc. to accommodate medium to heavy usage.

The roller shutters can be supplied with either a single skin or alternatively a double skin insulated or non insulated slats of varying pitches .

Our dedicated craftsmanship is a symbolism of perfectionism in our rolling shutters. Depending on the weight, size, usage environments and other affecting factors, we offer a variety of roller doors specific to the project & budgetary requirements





Fire rated roller shutters are specifically designed for fire-rated openings and escape routes. In the event of a fire, they are designed to stop the spread of smoke and flames through a building.

Fire shutters are required by building codes and make an excellent proactive measure for preserving property and reducing liability in the event of a fire.

Our fire shutters can be manufactured as per European or American specifications depending on the project requirement. They can be manufactured to withstand the fire for up to 4 hours,

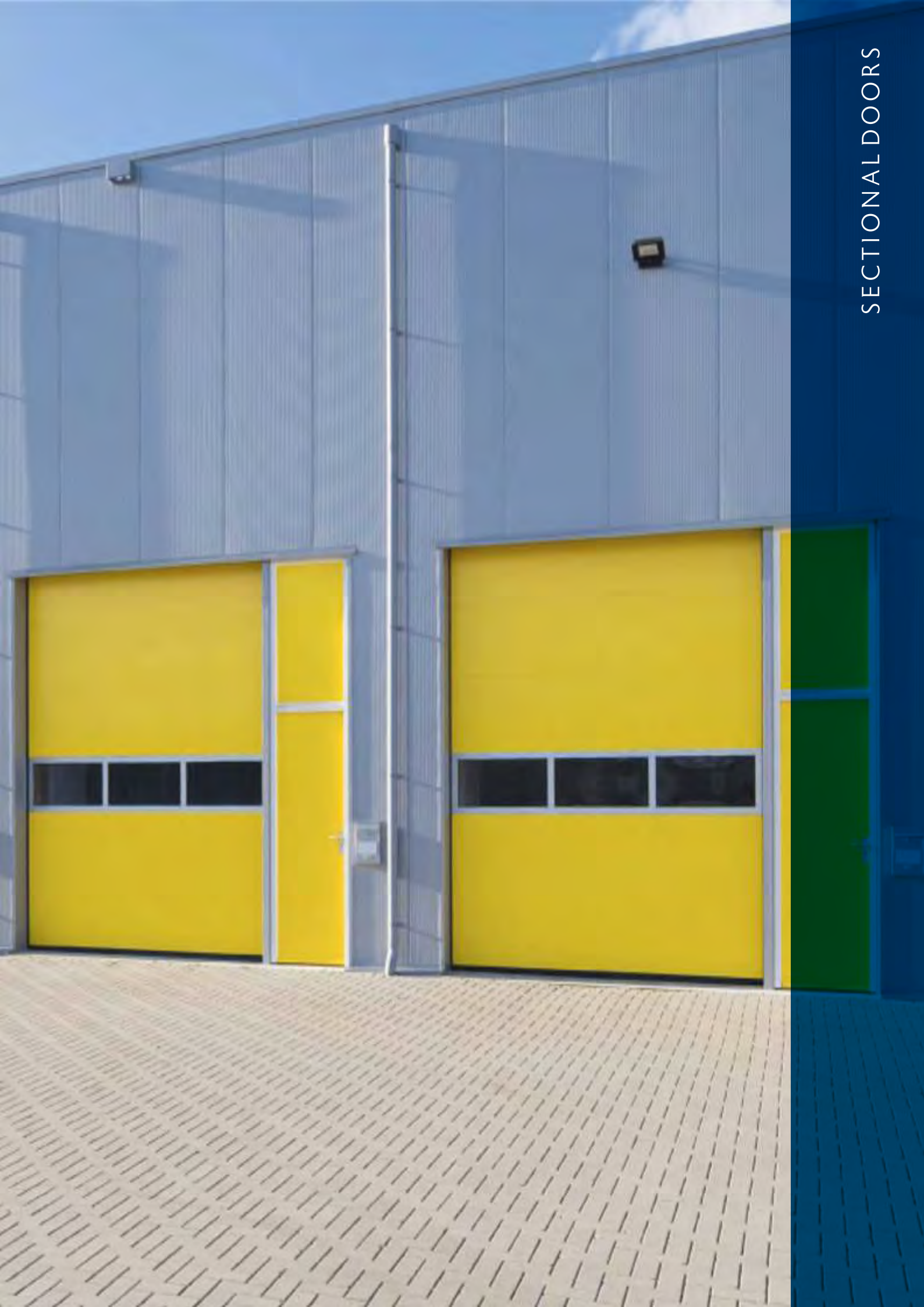

SECTIONAL DOORS



We offer the best value residential and industrial sectional overhead door, which are the most trusted by architects, building design consultants and end users.

These doors are chosen for various applications such as:

- Car Dealerships
- Farms and Stables
- Fire Stations
- Docks for cold storage warehouse
- General Warehouses
- Indoor Parking
- Military Installations
- Saline Environments

The doors provide a barrier against heat & sound to the inside of the buildings. The doors can be installed with different types of settings like standard lift, high lift or vertical lift, depending on the installation area & the liking of the end user.



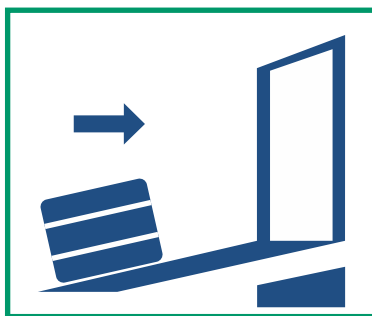

We offer a wide range of products in order to fulfil your requirements for industrial loading and unloading systems.

All the products are manufactured in Europe strictly complying to all regulations and standards as applicable.

The products are subcategorised as below:

- Fast Action Doors
- Dock Shelters
- Dock Levelers
- Dock Bumpers



SLIDING DOORS



Our Automatic Sliding Doors can be offered for wide range of settings. Our sophisticated products are designed to provide reliability in a wide range of application in offices, shops, towers, hospitals, airports and supermarkets.

Automatic Sliding Door comes in three types of configuration which are Single Sliding, Bi-parting and Breakout or Telescopic for a wide clear opening. In each configuration, the door panels move in opposite direction creating a wide space for speedy access.



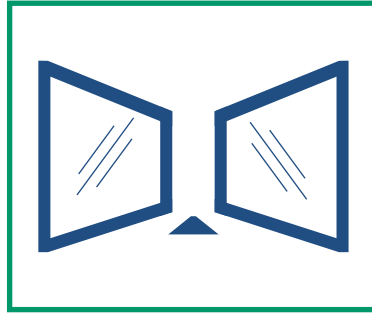

Our Automatic Swing Door variants meet or even exceed the industry standard while maintaining the architectural complexity at its best.

We offer a versatile yet reliable alternative to the sliding doors. Our specialized variants for the swing door operators can be easily retrofitted above the door and can be worked out tirelessly 24x7.



SLIDING GATES

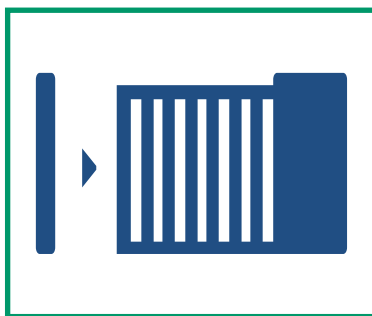

We offer full range of sliding gate operators from Italian and German manufacturers for different size of sliding gates ranging from 200kg to 4000kg at the max.

These operators offer capability to be put to use in all type of installations like residential, condominium, intensive and industrial





We offer a full range of swing gate operators from Italian German origin.

The swing gate operators control all type and size of swing gates from 1.8m to 7.0m of leaf width. These products are designed to provide reliability in different type of operational environments ranging from residences to industries.

Our portfolio for the swing gate operators include Electro-Mechanical as well as Hydraulic gate operators.



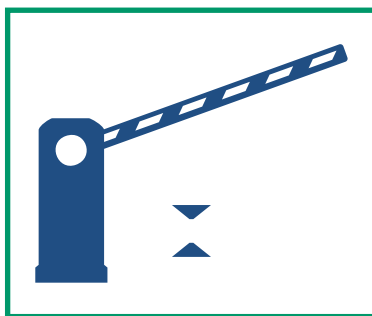

Access barriers keep order at events, municipal services, or in areas with vehicle traffic. We offer two types of Access Barriers for Vehicular Traffic.

- Gate Barrier: The movable arm raises and lowers to allow the vehicle to enter or leave the building.
- Automatic Bollards: They are visual deterrents to both vehicular and pedestrian traffic.



ACCESS GATES

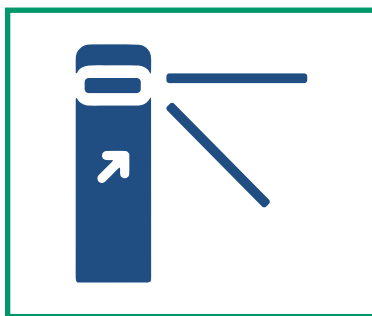

Access Gates are installed in commercial buildings to restrict the access of general public. We offer two types of Access Gates for Pedestrian Traffic.

- Hidden Gates: The glass or metal leaves protrude to stop the people from entering the area of restriction.
- Turnstiles: They are like metal cage installed to allow the public to enter in an orderly manner with access.



AUTOMATIC DOOR SERVICES



+971 50 978 6201



+971 2 551 9385



+971 2 551 9386



P.O.Box: 93324
Abu Dhabi- U.A.E.



info@automate.ae



www.automate-elv.ae

ELV SERVICES



+971 50 237 3583



+971 2 551 9385



+971 2 551 9386



P.O.Box: 93324 Abu
Dhabi- U.A.E.



sadiq@automate.ae



www.automate-elv.ae