



**GULF POWER ELECT. SWITCHGEAR TR.**



**Company Profile**

**GULF POWER ELECT. SWITCHGEAR TR.**

Mob : 050-4046829, Tel. 06 4046829, E-mail : [gulfpower2020@gmail.com](mailto:gulfpower2020@gmail.com)  
Al Ghuwair Electrical Market , Sharjah - U.A.E.



GULF POWER  
ELECTRIC SWITCHGEAR TR



**GULF POWER**  
**ELECT. SWITCHGEAR TR**

## **CONTENTS**

- ◆ INTRODUCTION
- ◆ TRADE LICENCE
- ◆ CERTIFICATION
- ◆ ORGANISATION CHART
- ◆ FLOW CHART
- ◆ SERVICES
- ◆ FEATURES
- ◆ OUR PRODUCT
- ◆ TEST EQUIPMENT
- ◆ WORKSHOP MACHINERIES
- ◆ LIST OF EMPLOYEES
- ◆ LIST OF PROJECT COMPLETED
- ◆ CUSTOMER LIST

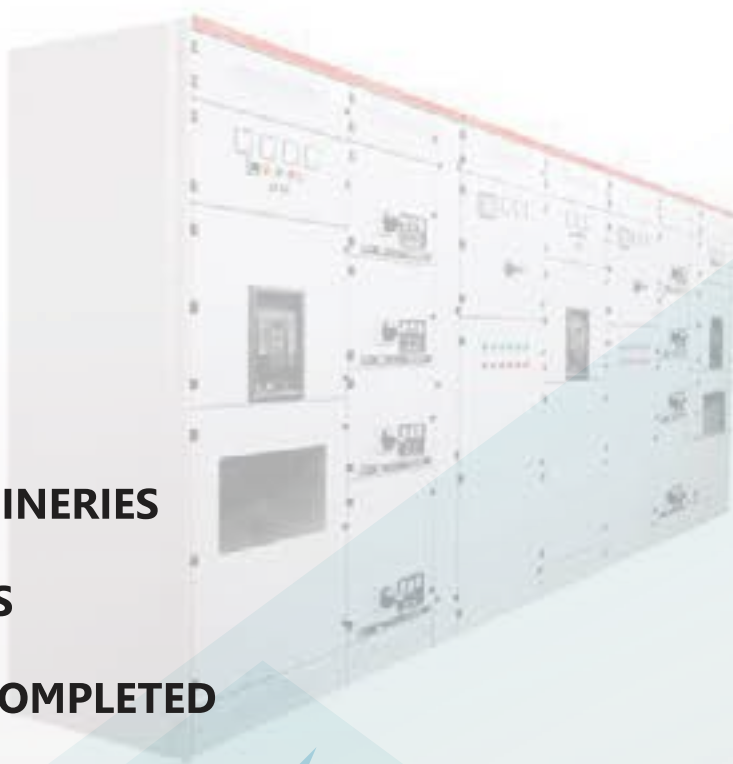



# INTRODUCTION

Success is not an accident, it's a cumulative outcome of determination, perseverance, hardwork, integrity, decision making and ability to respond in a competitive environment. This has reflected in our



**MR. J.K.ANSARI**  
CEO & Technical Director

sucess since we have always given 100% to whatever we have done, without setting for anything less. We are pleased to introduce Gulf Power Elect. Switchgear Devices Tr. As one of the leading L.V. Switchgear manufacture and supplier serving since last 3 years in the UAE and Gulf regions, has main office and modern manufacturing facility based in Sharjah Industrial area no15. **GULF POWER ELECT. SWITCHGEAR TR** are Certified Loyal Panel Builder of ABB. GULF POWER ELECT. SWITCHGEAR TR.

has separate designing and manufacturing department equipped with professional and experienced Technician, who has the capacity to assemble the panels like L.V. Panel, MDB, Capacitor Banks, ATS panels, Control panels , SMDB , final Db's as per SEWA , FEWA , DEWA. We design, engineer, manufacture a wide range of Electrical, Instrumentation and Automation panels that are known for their impeccable quality. These are available as:

- LT Distribution Boards.
- Power Distribution Boards.
- Lighting Distribution Boards.
- AMF and DG synchronizing panels.
- Fire control Panels.
- APFC panels (up to 900 KVAR manufactured for a Dubai Cement plant)
- AC (VFD) Drive Panels ( up to 160 KW)
- DC Drive panels ( up to 350 KW)
- Soft Starter Panels (up to 500 KW manufactured).
- Thyristor Controlled Electrical Heater Panels (up to 734 KW manufactured for DHDT project).
- Power Control Centres.
- Fixed and Drawout Motor Control centres.

- Special application panels like
- Furnace/Compressor/Retort/Autoclave/DA plant/  
Oxygen Plant /Heater/Packing Plant/  
Silo Extraction/ Hot Air Generator Panels/  
HT Metering Panels/Road and  
Rail Mobile Levelling Control Panels.
- Instrumentation/PLC/Automation panels  
with or without SCADA.

We are using Switchgear components like ABB, Schneider, Eaton, Siemens, Legrand, LS and hager from the brand suppliers and built on the standards as with proper testing for the various parameters like visual test, HC-test and Megger testing etc . Our motto is to maintain high quality standard in the market ,,which enable us to meet and satisfy our client requirement.

We hope the above information is sufficient for your satisfaction and analyzing to our credibility and we are willing to render our services to your valuable organization. We hope you will find our **offer** line with your requirements, mean while if you have any queries technical or otherwise please feel free to contact us

**Mr.J.K.ANSARI**

CEO & Technical director

Mob : 050-4046829





 <p>إمارة تجارة وصناعة الشارقة Sharjah Chamber of Commerce &amp; Industry</p>		 <p>50 تأسيس 1972</p>		<p>الشهادة العضوية Membership Certificate</p> <p>العدد 111100111001</p>	
<p>الشهادة لسجل العضوية Membership Registration Certificate For Year</p> <p>( 2022 )</p>					
<p>إمارة تجارة وصناعة الشارقة بناءً على قانونها رقم (٩) لسنة ٢٠١٨م Sharjah Chamber of Commerce and Industry according to the law no. 19) 2018 قوة المخرج للمادة في حث التمتع الكهربائي</p>					
<p>الاسم : Company Name</p> <p>GULF POWER ELECT. SWITCHGEAR TR</p>			<p>رقم العضوية : : Membership Number</p> <p>228602</p>		
<p>رقم الترخيص : : License NO</p> <p>788466</p>			<p>الجنسية : : Nationality</p> <p>الإمارات</p>		
<p>رقم التسجيل التجاري : : Commercial Registration NO</p> <p>200144</p>			<p>النشاط القانوني : : Legal Form</p> <p>مؤسسة تجارية / وكيل خدمات</p>		
<p>الفئة : : Category</p> <p>المستورد</p>			<p>الجنسية للشركاء : : Partners Nationality</p> <p>الإمارات</p>		
<p>المكان : : Address</p> <p>شارع النابغة شارع شرق SHARJAH AL NABGAA AL Sharq Street</p>					
<p>نوع النشاط : : Activity</p> <p>بيع معدات كهربائية - مستودع - مستودع المعدات الكهربائية - بيع المعدات الكهربائية - بيع المعدات الكهربائية Retail sale of Electrical Distribution Boards - Resale of Electricity Equipment and Fittings - Retail sale of Electrical Wires and Cables</p>					
<p>ملاحظات : : Remarks</p>					
<p>التوقيع : SEDD</p>			<p>تاريخ الإصدار : 12/10/2021</p>		
<p>تاريخ الانتهاء : 12/10/2023</p>			<p>تاريخ الإصدار : 12/10/2021</p>		
			 <p>HEAD OFFICE - الشارقة</p>		
			<p>M 214508</p>		



## **GULF POWER ELECT. SWITCHGEAR TR**

Sharjah, United Arab Emirates

GulfPower Elect Switchgear Tr is a Local and  
Builder using ABB Low Voltage Products as given below  
in their switchboards:

- ACB's, MCCB's
- Din Rail Components  
(MCB, RCCB's Isolators & Contactors)
- Isolators
- Control Gear Products
- Enclosures

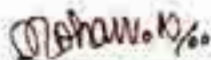

N Mohan  
Head of Distribution Sales  
Sub Region Gulf & Pakistan  
Low Voltage Products Division

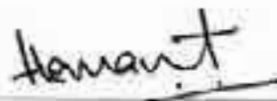

Hemant Gugiani  
Local Business Unit Manager  
Enclosure & Din Rail Components  
Export Manager Distribution  
Low Voltage Products – Sub Region Gulf

Dated: November 2011  
(Renewable Annually)

**ABB**  
Low Voltage Products Division





DEALT WITH BY:  
N Mohan/ Hemant Guglan

GULF POWER ELECT. SWITCHGEAR TR.  
sharjah uae

Att:  
MR. J.K.ANSARI  
Managing Director

YOUR REF  
Gulf Power/2022

OUR REF  
4322

DATE  
25.11.2022

Dear Sir,

## ABB LOYAL PANEL BUILDER

we are glad to inform that M/s GULF POWER ELECT. SWITCHGEAR TR. sharjah UAE is one of our loyal panel builder procuring through our distributors and using our LV components in their L.V. Panel boards for various project. ABB components like ACBs,MCCBs,MCBs,ELCBs. Load Breaker Switches, Enclosures and Isolatorsetc. are designed for installation in Panle Boards and are used by panel builders and Assemblers throughout the world.

ABB provides all techical training to Panel Builders for selection,installation and maintenance of our components, which are installed into their switchgear cubicles. And as a supplier of stander Low Voltage products, we have no objection that such products are installed into switchgear cubicles manufactured by GULF POWER ELECT. SWITCHGEAR TR. sharjah,UAE

the standard " ABB Guarantee" is applicable for all components purchased from our product range provided they are selected and installed as per electrical regulations and ABB instruction manuals. As panel builder, GULF POWER ELECT. SWITCHGEAR TR., sharjah, UAE is responsible for quality of product.

We wish GULF POWER ELECT. SWITCHGEAR TR. all the success.

With Best Regards,



N Mohan  
Head of Distribution Sales  
Sub Region Gulf & Pakistan  
Low Voltage Products Division

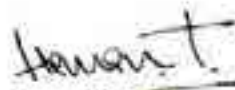

Hemant Guglan  
Local Business Unit Manager  
Enclosure & Din Rail Components  
Export Manager Distribution  
Low Voltage Products – Sub Region Gulf

آیہ بی بی اینڈ اےسٹریٹس (ایس ایم جی) اے  
ABB Industries (L.L.C.)

ABB Industries (L.L.C.)  
P.O. Box 11111, Sharjah, UAE  
Tel: +966 3 391 1111  
Fax: +966 3 391 1112  
E-mail: info@abb.com  
www.abb.com

**ROVE ELECTRIC L.L.C.**

Tel : +971 4 2679 123  
Fax : +971 4 2679 288  
P.O. Box: 33647 Dubai - U.A.E.  
Email: info@roveelectric.com



**روف للكهربائيات ش.د.م.م.**

هاتف : +971 4 2679 123  
فاكس : +971 4 2679 288  
ص.ب. 33647 دبي - ا.ع.أ.  
البريد الإلكتروني : info@roveelectric.com  
www.roveelectric.com

GULF POWER ELECT. SWITCHGEAR TR.  
Sharjah - UAE

Attn: Mr. J.K. Ansari (M.D.)

To whom it may concern

We are glad to inform that, M/s. GULF POWER ELECT. SWITCHGEAR TR. Sharjah, is one of our loyal Panel builder, procuring following items from us. We are authorized distributor of these items in UAE market.

- Prime Enclosure
- Copper Busbar ( Luvata)

We wish all the success to GULF POWER ELECT. SWITCHGEAR TR. also you can expect full support always.

With Best regards,



Shajan Mathew  
General Manager  
Rove Electric L.L.C  
Dubai , U.A. E.



# ORGANISATION CHART

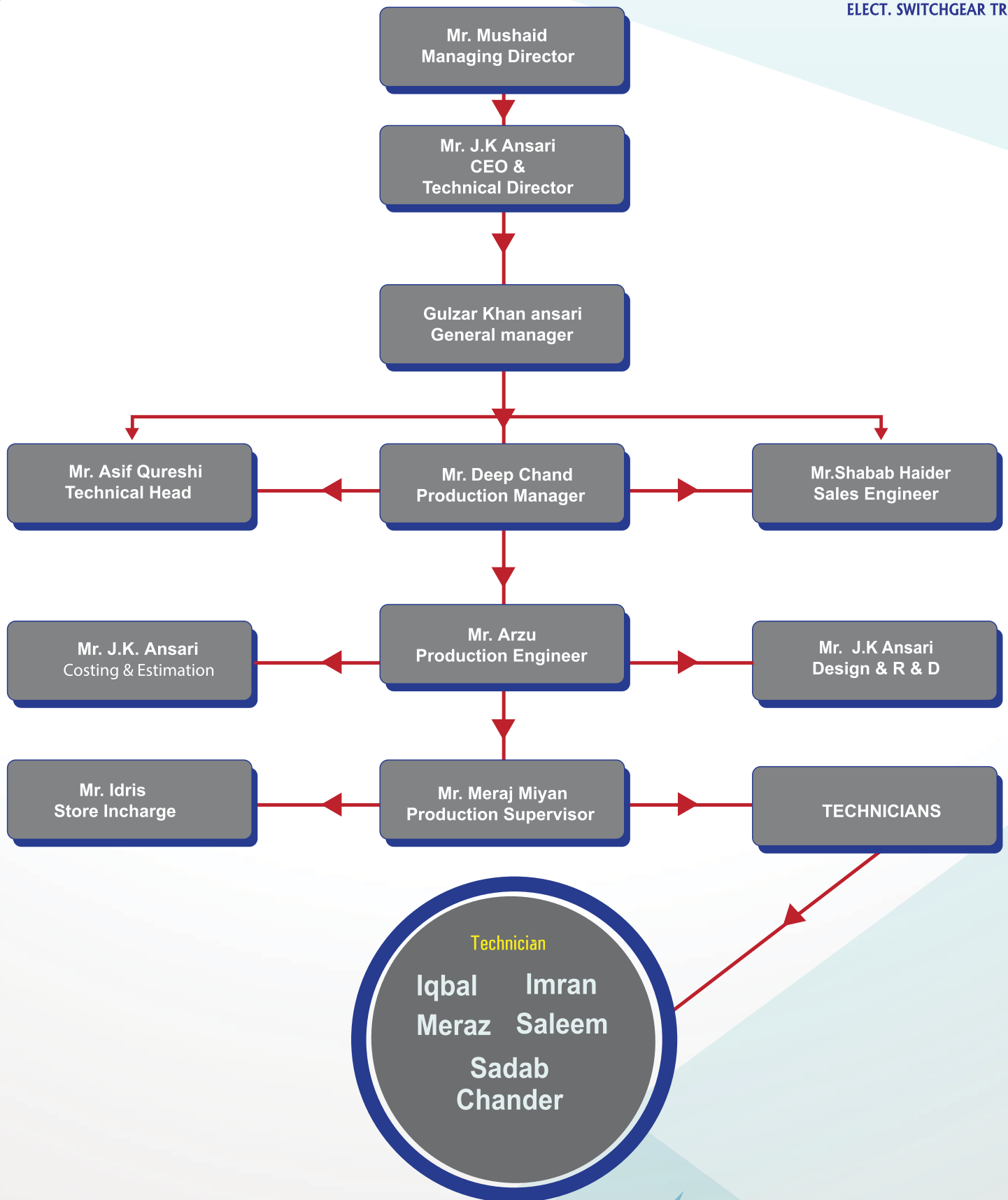



# FLOW CHART ON

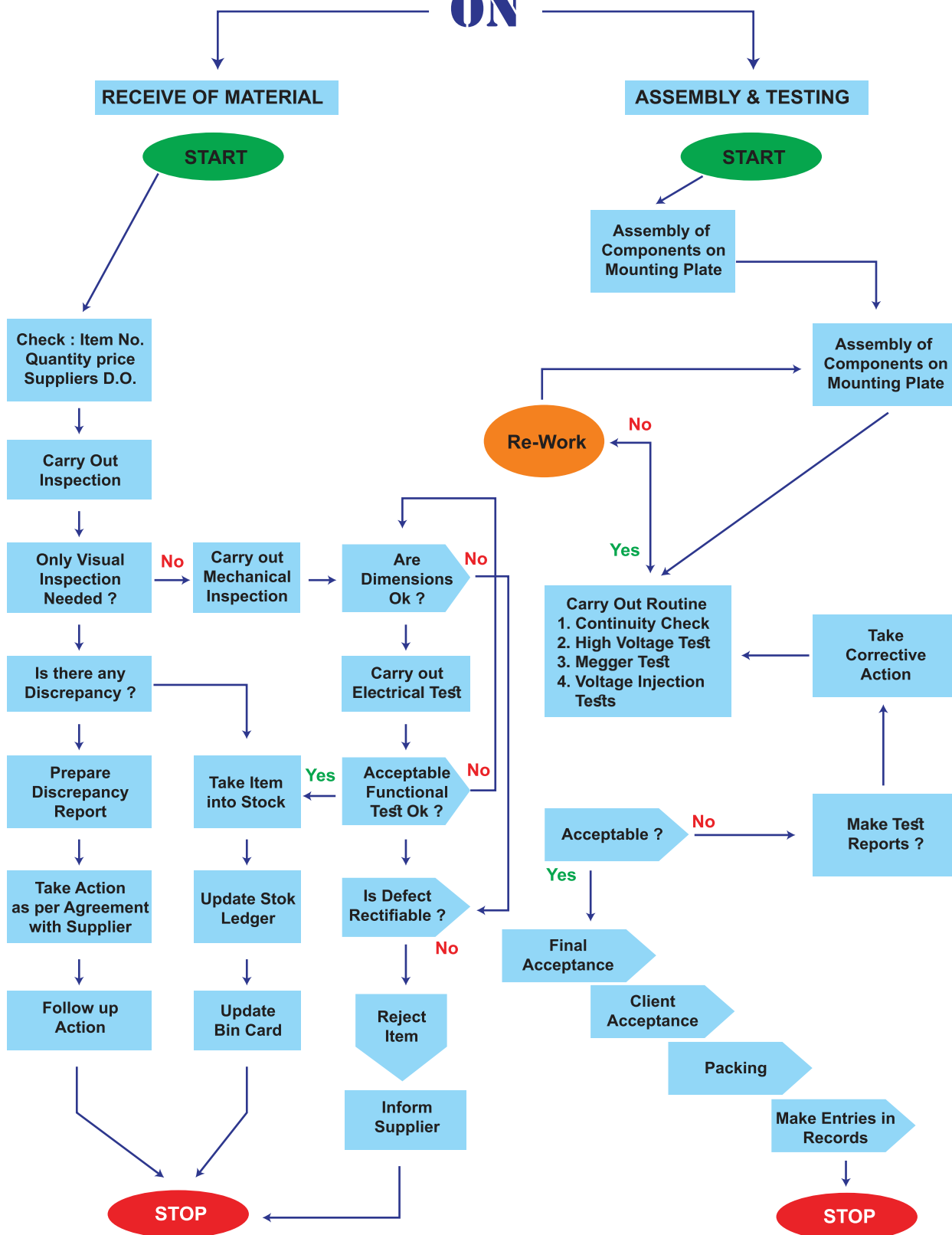



# Services

- *Design & Detailed Engineering*
- *Documentation*
- *System integration*
- *In house manufacturing/outsourcing*
- *Erection & Commissioning*
- *Annual Maintenance Contracts*
- *EPC/Turnkey Projects*



# Features!



*Registered with DEWA, SEWA, FEWA since June 2006 We have ABB LOYAL PANEL BUILDER CERTIFICATE also Products & services are being used in over 34 Countries worldwide, including Europe and USA besides Africa, Middle East etc.*

## ***Our Panels :***

- *Are Easy to maintain*
- *Give Trouble free performance*
- *Are of Modular design*
- *Go through extensive in house Testing facility*







2500A L.V. Panel (Form 4 Type)



2500A L.V. Panel (Form 2 Type)



2500A L.V. Panel (Form 4 Type)



2500A Synchronizing Panel (Form 4 Type)



400KVAR Capacitor Bank with Harmonic Filter (Detuned Reactor)



400KVAR Capacitor Bank without Harmonic Filter (Detuned Reactor)





300KVAR Capacitor Bank without Harmonic Filter (Detuned Reactor)



250KVAR Capacitor Bank without Harmonic Filter (Detuned Reactor)



150 KVAR Capacitor Bank without Harmonic Filter (Detuned Reactor)



100 KVAR Capacitor Bank without Harmonic Filter (Detuned Reactor)



400A SMDB



200A SMDB





Final Distribution Board

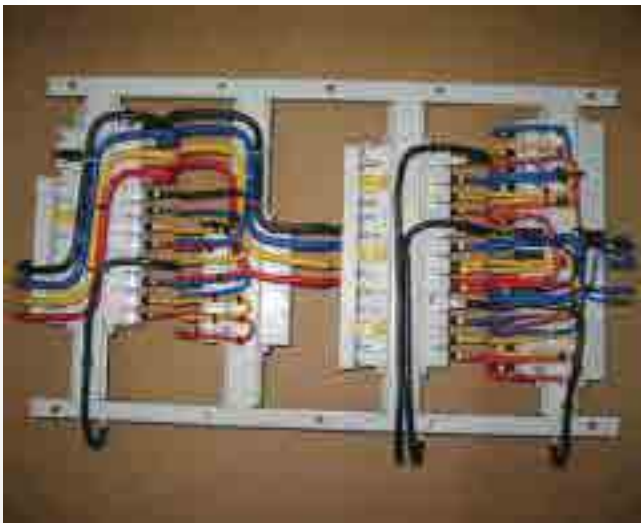

Final Distribution Board (Internal View)



4 Generator Synchronizing panel



Hose Reel Dwy Pump Control Panel



Temperature Control Panel



Control Desk of MCC Panel



1 Duty & 1 Standby Control Panel



2 Duty & 1 Standby Control Panel



Heater Control Panel





**VFD CONTROL PANELS**



**VFD CONTROL PANELS**



**MCC CONTROL PANEL**



**LV PANELS**



**STANDBY CONTROL PANELS**



**PLC CONTROL PANELS**



**STANDBY CONTROL PANELS**



**TEMPERATUE CONTROL PANEL**





## TESTING EQUIPMENT

**2.5-5KV HIGH VOLTAGE  
TESTING MACHINE**  
TYPE : AE HVA 1405 INDIA

**INSULATION (MEGGER)  
&  
CONTINUITY**

**INSULATION  
&  
SHORT CIRCUITS**

**PRIMARY & SECONDARY  
CURRENT INJECTION TEST**  
TYPE : HVA 1405 INDIA

**PRIMARY & SECONDARY  
CURRENT TEST**

**CONTINUITY**

**MULTIMETER**  
TYPE : AE 1+VA 1405  
INDIA

**INSULATION TESTER**  
TYPE : ROBIN KMP 3705 DL  
UNITED KINGDOM



2.5-5K High Voltage Testing Machine



Multimeter



500V Megger Tester



1000V Megger Tester



750A Clamp Meter



1600A Clamp Meter



2500A Clamp Meter



CT Testing Machine



Earth Tester



## WORKSHOP MACHINERIES

**HYDRAULIC COPPER  
CUTTING MACHINE**  
TAYO

**HYDRAULIC COPPER  
BENDING MACHINE**  
TAYO

**JIG & SAW**  
DEWALT - GERMANY

**HYDRAULIC COPPER  
PUNCHING MACHINE**  
TAYO

**HAND DRILL**  
AEG - GERMANY

**BENCH DRILL  
WITH STAND**  
DEWALT - GERMANY

**CRIPPING TOOLS**  
TYPE : PZ  
UNITED KINGDOM

**BENCH GRINDER**  
DEWALT - GERMANY

**HAND TOOLS**





Hydraulic Copper Cutting Machine Tayo



Hydraulic Copper Bending Machine Tayo



Hydraulic Copper Punching Machine



Hand Drill Aeg - Germany









DUBAI AMLAK HOTEL





## SHARJAH MUNICIPALITY



BM TOWER AL NAHDAH SHARJAH

SI No.	CUSTOMER	PROJECT	AREA	PLOT
1	ATHARIYA	G+7	AL NABBA	175
2	ROYAL HOUSE	G+8	AL MAJARRAH	219
3	BIN MADIUHA	G+B+M+5P+28+SER	AL NAHDA	81
4	MUWARIED	G+2P+8	AL MOUJA	178
5	AL TAREEQ	G+5	ABUSHAGARA	540
6	ROYAL HOUSE	COM. RESI BLD	MUWAILAH	1551
7	SHARAFAT ELECT	G+3P+16 BLD	AL NADHA	483
8	ARDAH AL SAHARA	G+8	AJMAN	155
9	AMEEN	G+3	MUWAILAH	1524
10	AL REHLA	G+3	MUWAILAH	1899
11	AL MUSAFIR	G+4	SHUWAHEEN	330
12	AL TAREEQ	G+8	AL MUSALLA	74/A
13	IJAS ELECT	G+5	AL QALIYA	216/A
14	AL TAWARAH	G+5P+15	AL NADHA	150
15	AL TAWARAH	G+3 TYP	IND 2	623
16	YAHYA ELECT	G+7		486
17	ATARID ELECT	G+7	AL MAJAZ	399
18	AL HUD HUD	G+3	MUWAILAH	2328-232
19	ENG. JAHANGIR	G+6	QULIYA	
20	EVERSHINE CONT	G+2+GYM	DUBAI	
21	AL MAMORAH CONT	G+M+30TYP+HL	QUSAIS	
22	AL SAYEES BLDG	G+4	MADAM	556
23	AL AQIQ SANITARY	PROP VILLA G+1	AL NOUF	488
24	AL TAWARAH	FURNISHED APARTMENT	AL NADHA	150
25	BIN MADIUHA	G+3 LAB CAMP	MUHAISINA	264-591
26	AL HUD HUD	G+5	AL QULIYA	129/A
27	BEKAR CONT	G+3	MUWAILAH	1574
28	VENTURE ELECT	G+8	AJMAN	
29	AL IBDA AL FANI	G+1 BLDG	IND 2	649
30	APCON ELECT	G+5	BUTINA	392+390
31	ANWAR AL MUSKATH	G+3	MUWAILAH	3615
32	CITY LINE CONT	G+3 BLDG	IND 10	3049
33	AL SALMEE CONT	G+6P+20	AL MAJAZ	178
34	AL SAHEEH ELECT	PROP G+M WARE	IND	132/3184
35	AL NADHA BLDG	EXISTING WORKSHOP	IND	3121
36	AL TAWHEED ELECT	G+3	MUWAILAH	190
37	AL MUSAFIR	PROP GR SHED	IND 12	3542
38	AL YASSAR ELECT	STOREAGE SHED	IND 18	23/3184
39	CITY TOWER	SHED + BOUNDARY	SAJJA	5555
40	YAHYA ELECT	G+3	MUWAILAH	2193
41	AL YASSAR ELECT	G+1 HYPER MARKET	IND 17	111/A
42	ANWAR AL MUSKATH	G+3	MUWAILAH	1276-359
43	NASEEMA ELECT	VILLA G+1	JAREENA	227
44	AL YASSAR ELECT	GR SHED	IND 10	4888
45	SARH BLDG CONT	G+3	MUWAILAH	3335
46	AL QAFFAR BLDG	VILLA G+1	RAHMANIA	3071
47	ANWAR AL MUSKATH	PROP SHED	SANAYA	124
48	AL SALMEE CONT	PROP BLDG G+3+15	AL QASIMIYA	583
49	AL HORIAH ELECT	G+1	AL JAREENA	642
50	AL ENSHA BLDG	G+1 VILLA	SABAKA-DUBAI	115-156

SI No.	CUSTOMER	PROJECT	AREA	PLOT
51	AL ATHARID	B+G+5P+15	AL NADHA	269
52	AL FANNAN	U/C G+3 BLDG	MUWAILAH	2874
53	FRIDGE	G+1+SER	KAWANEEJ	281-5187
54	AL WAHA ELECT	PROP G+5P+15 TYP	AL NAHDA	144
55	AL ENSHA BLDG	G+3 BLDG	MUWAILAH	1372
56	SAEED MOHD	PROPOSED G+6	AL MAJAZ	885
57	AL GHANEM CONT	G+20 BLDG	AJMAN	3
58	AL GHANEM CONT	G+20 BLDG	AJMAN	3
59	EJAZ ELECT	G+5	MUWAILAH	982
60	ABU KHALID	G+8	BUTINA	19
61	AL ATHARID	G+5	AL MAJARA	268
62	SILSILA	G+1 VILLA	RAMQIYA	14
63	GINCO	2B+G+M+5GYM RESI	UNAIRA	314-170
64	SAFWAD ELECT	PROP B+G+1 VILLA	FISHT	158
65	SAJID ISMAIL	G+3 BLDG	MUWAILAH	3440
66	MOHD BADSHAH	PROP LABOUR	IND SAJJA	164D
67	AL RAWAIE ELECT	BLDG G+1 SHED	SAJJA	1698
68	MOHD AKTHER	G+1 VILLA + MAJ	RAHMANIA	953
69	GINCO	2B+G+M+5GYM RESI	UMMURAIR	314-170
70	JAVED	G+3 BLDG	MUWAILAH	23/A
71	AL TARUF ELECT	G+3	MUWAILAH	2401
72	JASSIM MIDDFA	G+3 BLDG	AL GUWAIIR	238
73	AL ATHARID	PROP G+3	AL MUSALLA	473
74	TABA CONT	G+3 BLDG	IBN RASHID	42
75	JASSIM MIDDFA	G+5	MUSALLA	448
76	SUWAIHAN ELECT	GF SHED & G+1 SHED BLDG	SAJJA	268
77	MUBARAK RASHID	G+3 BLDG	MUWAILAH	1028
78	JASSIM MIDDFA	G+2 BLDG	MUSALLA	53
79	BADAR AL SAJWANI	PROP DUPLEX	AFAYAH	3/307
80	AL TARUF ELECT	PROP 2 BLK L/A	SAJJA	1506-150
81	MODERN SYSTEM	PROP G+7 BLDG	AL MAJARAH	113A
82	JASSIM MIDDFA	PROP G+5 BLDG	AL KHAN	764
83	MURAD	PROP G+3		498
84	AL WAHA ELECT	PROP. BLDG G+2P+		1180
85	PERSONALITY	PROP G+3 BLDG	MUWAILAH	1047
86	UNITED SEVEN	G+1P+5	MUWAILAH	696
87	AL ATHARID	PROP BLDG	MUWAILAH	1428
88	AL GHANEM CONT	COM. RESI BLD	AL JARAF	631
89	AL YASSAR ELECT	PROP STORAGE	IND 18	91/3163
90	SUWAIHAN ELECT	G+3	MUWAILAH	1163
91	JASSIM MIDDFA	G+5 BLDG	AL KHAN	1323
92	AL TAWRAH ELECT	PROP SHED	IND 15	295-296
93	USOOL AL TAMEER	G+5+PH	AL QULIYA	497
94	AL MUSAFIR	G+5	SHAHEEN	661\362
95	AL MUSAFIR	G+3	MUWAILAH	1639
96	JANNAT AL FIRDOUS	G+3 BLDG	MUWAILAH	498
97	ANWAR AL MUSKATH	G+3 BLDG	MUWAILAH	884
98	TRIPPLE ELECT	G+3 BLDG	IND 6	2624
99	RUSI ELECT	PROP G+3	MUWAILAH	2390
100	AL TAWRAH ELECT	G+2 TYP	SEYOUGH	996



SI No.	CUSTOMER	PROJECT	AREA	PLOT
101	AL IBDA AL FANI	G+3 BLDG	MUWAILAH	1266
102	OSOOL AL TAMIR	G+4	QULIYA	137
103	RUSSEL	G+4 BLDG	BUTINA	584
104	AL TAWHEED ELECT	G+3 BLDG	ABUSHAGARA	173
105	SYED ABDUL	G+3 BLDG	SHAHEEN	237/3
106	JUMA AL JUMA	G+3 BLDG	MUWAILAH	1626
107	JUMA AL JUMA	G+3 BLDG	MUWAILAH	1628
108	ANWAR AL MUSKATH	G+3 BLDG	MUWAILAH	858
109	JANNAT AL FIRDOUS	G+3 BLDG	MUWAILAH	1927
110	JOINT CONT	G+3 BLDG	MUWAILAH	534/A
111	JASSIM MIDDFA	G+7 BLDG	MUSALLA	492
112	AL WAHA ELECT	PROP. B+G+M+1	AL FISHT	997
113	AL FARAENAH ELECT	B+G+4 TYP	QUIYA	
114	AZIZ	G+3 BLDG	MUWAILAH	1297
115	SAHARA	G+4P+SER+RESI+14	AL MAJAZ	1192
116	ZAHRA AL RABIEE	G+3 BLDG	MUWAILAH	631
117	AL RAWAIE ELECT	PROP BLDG G+M+1	MUWAILAH	2012
118	ANWAR AL MUSKATH	PROP. G+SHED	IND 13	
119	FIROZ AJMAN	PROP W/H G	IND 12	6617
120	AL SALMEE CONT	G+4	AJMAN	616
121	ZAHOR ELECT	G+3 BLDG	MUWAILAH	2273
122	JASSIM MIDDFA	G+5 BLDG	AL KHAN	764
123	AL ATHARID	G+3	AL QUOZ	540
124	AL RAWAIE AL JAMEELA	G+5 BLDG	MAJAZ	31
125	AL REHLA	PROP BLDG G+6	AL NUAIMIA	320
126	AL REHLA	PROP BLDG		341
127	SAHARA	PROP BLDG G+4	SUHEIN	311
128	JAMEEL	PROP BLDG G+3	MUWAILAH	1468
129	AL RAWAIE ELECT	G+5 BLDG	AL MASAL	536
130	AL KHUTOOTH	G+3 BLDG	MUWAILAH	281
131	AL MUSAFIR	PROP BLDG G+5TYP	AL NABBA	223
132	BIN KADEM	PROP G+6	AL GHUWAIR	967
133	MUJEEB MAJARA	G+3	MUWAILAH	1205
134	UNITED SEVEN	G+5 BLDG	MUWAILAH	3002
135	AL MUTHAR ELECT	B+G+2		249/M
136	AL SALMEE CONT	G+4 BLDG	AJMAN	116
137	RUKN AL RIFFA	G+3 BLDG	AL NABBA	403/177
138	DAR AL FALAH	G+3 BLDG	QULIYA	548
139	JOINT CONT	G+3 BLDG	MUWAILAH	1394
140	BAKER CONT	G+3 BLDG	MUSALLA	460
141	BAKER CONT	G+3 BLDG	MUWAILAH	1925
142	JOINT CONT	G+3 BLDG	MUWAILAH	2308
143	JOINT CONT	G+3 BLDG	MUWAILAH	3609
144	AL ENSHA BLDG	G+M+6 BLDG	RAK	
145	UNITED SEVEN	G+5 BLDG	MUWAILAH	
146	AL ATTA CONT	G+4 BLDG	KHORFAKKAN	394/396
147	JASSIM MIDDFA	COMMERCIAL	MUWAILAH	1469
148	JASSIM MIDDFA	G+5 RESI	MUSALLA	411-413
149	AL SALMEE CONT	G+4 BLDG	NUAIMA	164
150	AL SALMEE CONT	G+4 BLDG	AJMAN	17

SI No.	CUSTOMER	PROJECT	AREA	PLOT
151	AL SALMEE CONT	G+4 BLDG	NUIMIA	732
152	AL MUHAIRI REAL ESTATE	G+9 BLDG	QASIMIYA	544
153	AL TARIQ	G+1 VILLA	QARRAIN	2470
154	AL MAJRA ELECT. CONTELECT. CONT	COMM RES BLDG-G+6	AL NAHDA	826
155	SABREEN	PROP BLDG G+3	MUWAILAH	774
156	YAHYA ELECTRICAL	G+7 BLDG -908	NABBA	908
157	SABREEN	G+6 BLDG	BUTENA	345
158	SABREEN	G+6 BLDG	BUTENA	345/C
159	UROOJ ELECTRICALS	PROP G+8	NABBA	20.6
160	MATAR	PROP G+3 BLDG	MUWAILAH	2347
161	AL QAAH AL SHARQIAH	G+3	MUWAILAH	691
162	RUSI ELECTRICAL	PROP G+3 BLDG	MUWAILAH	600/A
163	RUSI ELECTRICAL	PROP G+3 BLDG	MUWAILAH	600
164	MHD BALA BD	PROP G+6	BUTEENA	543/H
165	AMLAQ CONTRACTING	B+G+11+R BLDNG	AL NAHDA	241-542
166	MUSTHAF	G+3 BLDNG	MUWAILAH	2837
167	AL HUD HUD SANITARY	B+G+7	MUWAILAH	472
168	AL BARQ ELECT. CONT	G+8	MAJARAH	1046
169	VENTURE ELECTRICALS	G+4 VILLA -	NUAIMIA	629
170	AL FANAR ELECT CONT	G+P+8 -	AJMAN	
171	AL MAJRA ELECT. CONT	G+3 RAIED SULTAN RAGEET	MUWAILAH	
172	AL WAQT ELECT	BASEMENT+G+7 FL BLDG	MUWAILAH	
173	AL MAJRA ELECT. CONT	G+3 BLDG	MUWAILAH	1038
174	YAHYA ELECTRICAL	G+8 BLDG	MAJARRAH	66
175	AL MUSAFIR ELECT. CONT	G+3 BLDG	MUWAILAH	621
176	AL MUSAFIR ELECT. CONT	G+3 BLDG	MUWAILAH	1844
177	AL MAJRA ELECT. CONT	G+5 BLDG	MAJARRAH	51
178	ENG: JAHANGIR	G+3 BLDG	MUWAILAH	1031
179	AL REHLA ELEC T.CONT	G+3 BLDG	MUWAILAH	1112
180	YAHYA ELECTRICAL	G+3	MUWAILAH	152
181	YAHYA ELECTRICAL	G+3 BLDG	MUWAILAH	571
182	AMLAQ CONTRACTING	B+G+11 BLDG	AL NAHDA	241-497
183	FIROZ AJMAN	G+3 BLDG	BUTENA	262
184	NAEEM AL TARIQ	G+3 BLDG	MUWAILAH	1142
185	NUZUL AL EMARAT	G+3 BLDG	MUWAILAH	1284
186	MUDASSAR	G+3 BLDG	MUWAILAH	1944
187	CAPITAL CONT LLC	G+7 BLDG	MUWAILAH	328
188	YAHYA ELECTRICAL	G+3 BLDG	MUWAILAH	2336
189	ATARIA CONTRACTNG	G+7 BLDG	NABBA	175
190	NAEEM AL TARIQ	G+4 BLDG	BUTEENA	137
191	AL MUSAFIR ELECT. CONT	G+4 BLDG	AL MADAM	1517-1516
192	AL REHLA ELEC T.CONT	G+5	MUSALLA	678
193	SHAHID - BAKER CONTRACTING	G+3 BLDG	MUWAILAH	570/A
194	AL HUD HUD SANITARY	GR+4P+15 BLDG	NABBA	539
195	AHMED RASHID	G+3 BLDG	MUWAILAH	1892
196	AL MAJRA ELECT. CONT	G+3 ;	MUWAILAH	2365
197	AL MUSAFIR ELECT. CONT	G+3 BLDG	MUWAILAH	1389
198	AL MUSAFIR ELECT. CONT	G+3 BLDG	MUWAILAH	1775
199	AL MUSAFIR ELECT. CONT	G+3 BLDG	MUWAILAH	565
200	AL MUSAFIR ELECT. CONT	G+3 BLDG	MUWAILAH	1776

# CUSTOMER LIST



- AL-SAJJA ELECTRIC CONTRACTING
- AL-WAHA CONTRACTING
- GHANEM CONTRACTING
- BIN MADYA CONTRACTING
- AL-SALMEE CONTRACTING
- AL-RADEEM CONTRACTING
- AL-ATHARID CONTRACTING
- AL-HUD HUD CONTRACTING
- AL- TAWHRAH CONTRACTING
- AL- HUDAIBA CONTRACTING
- VENTURE CONTRACTING
- AL-RAHALA CONTRACTING
- MODERN SYSTEM
- AL-NAHDH CONTRACTING
- SHARAFTH CONTRACTING
- TRIPPLE ELECT. CONTRACTOR
- JESSR AL KHALEEL ELECT. CO
- DAWA AL NABBA ELECT.
- HORIA ELECT. CONT
- WAHAT AL ZAJIL CONT.
- BADR AL SAJWANI ELECT. CONT
- RUKN AL RAFFA ELECT. CONT
- AL IBDA LA FANI ELECT
- NOOR AL DEIN ELECT
- AL FAREENA ELECT. CONT
- AL RAWIE AL JAMEELA



# **GULF POWER ELECT. SWITCHGEAR TR.**

Mob : 050-4046829, Tel. 06 4046829, E-mail : [gulfpower2020@gmail.com](mailto:gulfpower2020@gmail.com)  
Al Ghuwair Electrical Market , Sharjah - U.A.E.