

artfix

“Deliver outstanding performance
and customer satisfaction
on every project”

Effective and
Efficient installation
on time and
on budget

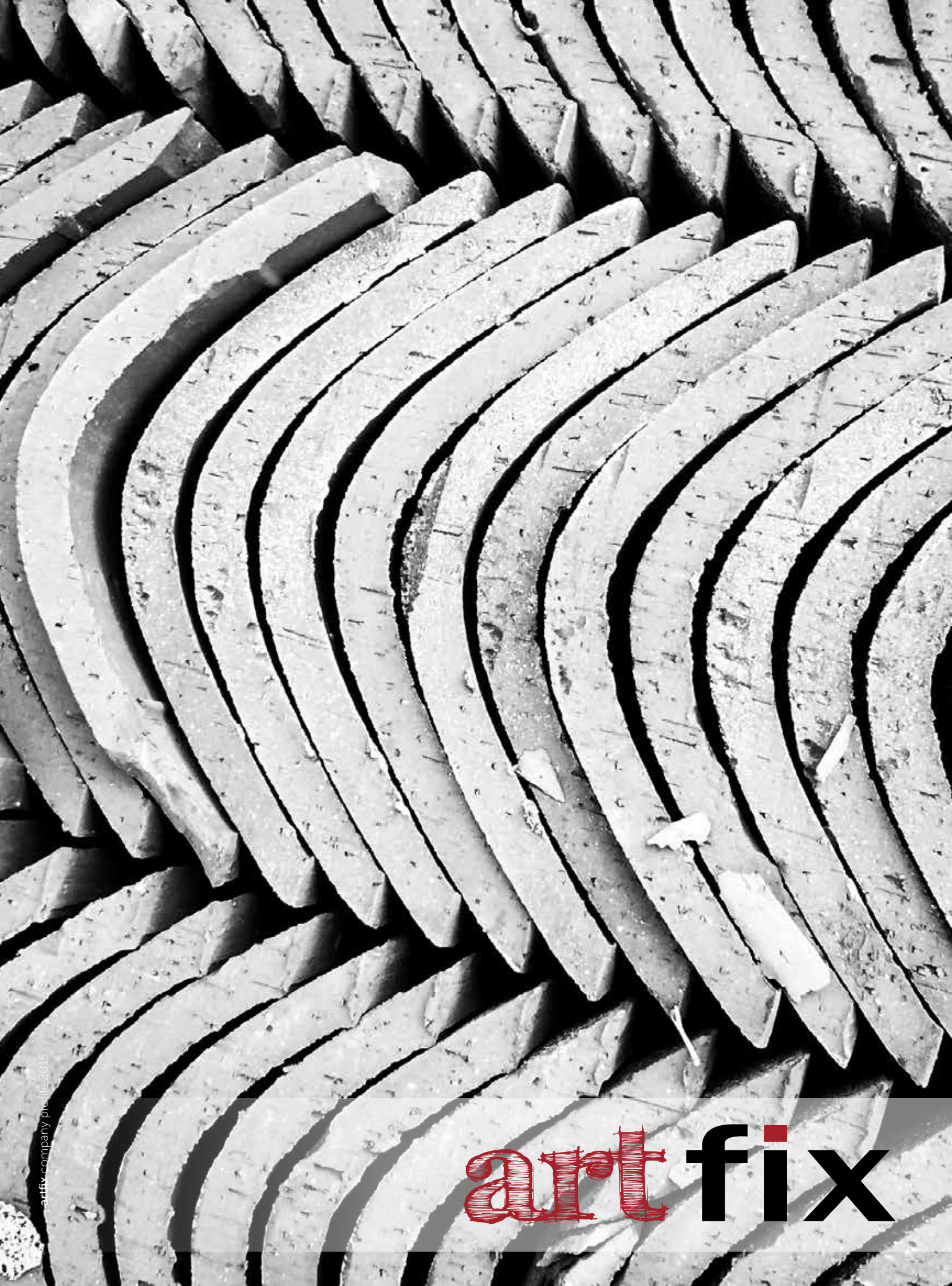

artfix company profile 2015

artfix

What's Inside

PROFILE 2014

04 About Us	05 Our Philosophy		
	06 Our Mission	08 Market Overview	
09 Company Development	10 Our Products		12 Accessories
	14 Our Projects	49 Qualification Letters	
		51 Organizational Chart	

About Us



“...offer their clientele
a quality installations
to international standards.”

The idea behind **ARTFIX** was conceived in 2006 when the collective management of building material supply companies realized that, for the quality products that we were supplying to building industry, there were no professional installers that are able to manage quality installations in UAE.

ARTFIX was registered as a legitimate fixing company in 2008 in order to handle the intricacies of difficult fixing projects were starting to appear in the region.

Putting a team together of multi-national and experienced tile fixers, they set about exploring the regional and contemporary methods of fixing trends in the industry in order to offer their clientele a quality installations to international standards.



“Deliver outstanding performance
and customer satisfaction
on every project”

Our Philosophy

“Deliver outstanding performance and customer satisfaction on every project”

At Artfix Plaster and Tiles Cont., our number one goal is our clients satisfaction with the quality construction timeless and cost effectiveness of our services, but with entire process as well.

Performance evaluation can be unique for each project and client. To ensure that we deliver outstanding performance as our client’s measures it, our field team adapts their operations to meet each client / projects unique needs and expectation.

In this process, we ensure that we maintain our internal performance standards.

Each job site team adopts the mission and objectives of our clients.

Artfix Plaster and Tiles Cont. reputation for quality timeless consistency and technical capability, flexibility, good communication and competitiveness have established Artfix as a best value roof tile installer/contractor.

Our Mission



**“To deliver
the highest quality level attainable
on every project we undertake.”**



Market Overview



“Effective and Efficient installation on budget and on time...”

The management and staff of Artfix are hospitality qualified professionals who believed that customer service is a priority and appearance is important.

As the market began to change due to tighter restriction on spending power and project development there was a growing concern for the unnecessary raising of cost due to inexperience unorthodox fixing, wastage and breakages.

Having considerable pride and in the Change product to materials that owners are supplying to the market ARTFIX was formed to managed these issues; protect the product from damage and wastage to fix it efficiently, effectively and in a timely fashion.

“Effective and efficient installation on time and on budget”



“...offer a two-year warranty on their roof tile fixing services.”

Company Development

People talk, and the world is spreading that ARTFIX is an installation company that can be relied upon to meet the harsh requirements set by project management teams as the pressure increase to make completion deadlines.

With a few short months the core team has grown rapidly as ARTFIX is awarded more complex projects that requires an increased level of skill demanded by the contemporary architecture in the region.

With over twenty years of “collective” fixing experience, ARTFIX is proud to offer a two-year warranty on their roof tile fixing services.

Our Products

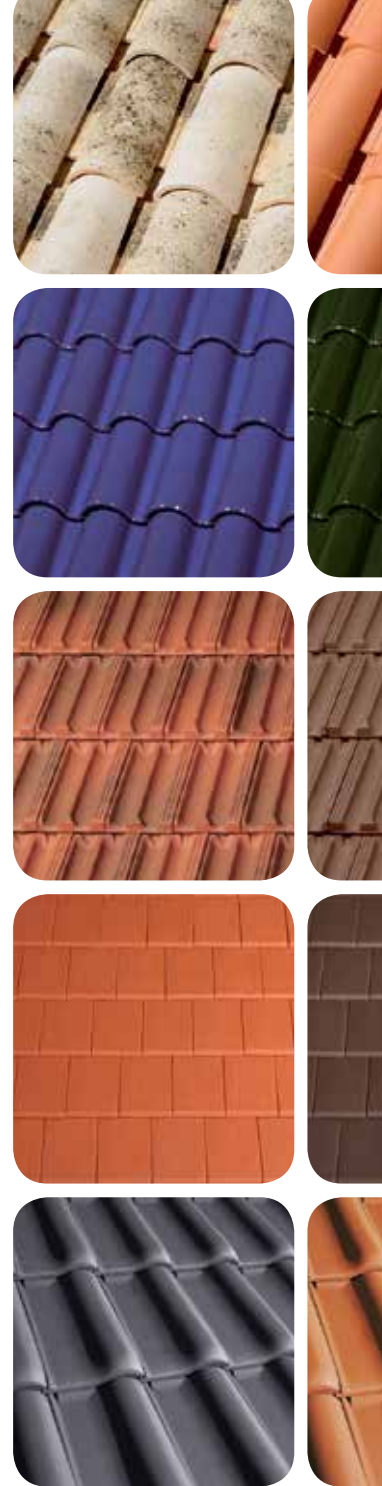



artfix
plaster & tiles cont.



Accessories



Double Roof Tile



Glass Roof Tile



Wedge



Ridge

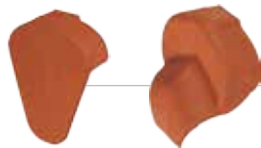

End Cap



Ridge End

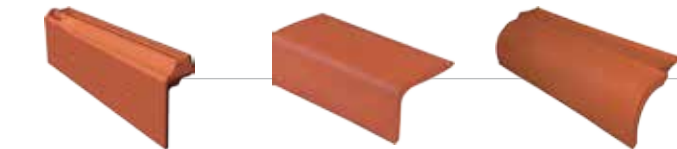

Side Course



Decoration Pieces



1 18mm Film Face Marine Plywood



2 Bitustick XL



3 Mage Flex Aluminum Tape

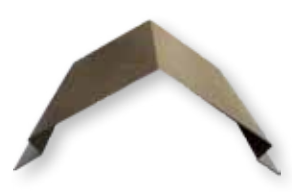

4 PVDF



5 Ridge Ventilation Tape



6 Special Nails

Our Projects

G+2 MILLENNIUM SCHOOL

PLOT NO. 6310107 AL KHAIL ROAD, DUBAI, UAE

CLIENT / DEVELOPER

GEMS International

CONSULTANT / ARCHITECT

NEB

CONTRACTOR

Chicago Maintenance Construction Company

TILING AREA

1,800 m²

STATUS

Completed (Feb. 2013 - March 2013)



GEMS New Millennium School **مليبيوم الڤيل**



aurifix

Our Projects





G+2 SCHOOL ON PLOT NO. P5

BANIYAS CITY ABU DHABI, UAE

CLIENT

Baniyas Investment & Development Company

CONSULTANT / ARCHITECT

NEB

CONTRACTOR

Perfect Contracting Company
Chicago Maintenance Const. Company

TILING AREA

4,500 m²

STATUS

Completed (May 2013 - August 2013)

Our Projects

HABTOOR ISLAND RESORT & SPA

PLOT C-34, PALM JUMEIRAH, DUBAI, UAE

CLIENT / DEVELOPER

Dubai National Investment Co. LLC

CONSULTANT / ARCHITECT

Khatib & Alami

CONTRACTOR

ASGC

TILING AREA

5,500 m²

STATUS

Completed (May 2013 - January 2014)





Our Projects

PRIVATE VILLA

NAD AL SHEBA, DUBAI, UAE



Our Projects

DUBAI MODERN SCHOOL PHASE 2

NAD AL SHEBA 3 & 4, DUBAI, UAE

CLIENT / DEVELOPER

GEMS School

TILING AREA

6,500 m²

CONSULTANT / ARCHITECT

NEB

STATUS

Completed (Feb. 2011 - March 2011)

CONTRACTOR

Chicago Maintenance Construction Company





Our Projects





OLIVE POINT / ORANGE LAKE

GULF GOLF LINK, EMIRATES ROAD, DUBAI, UAE

CLIENT / DEVELOPER

Tulip Developers

CONSULTANT / ARCHITECT

To Follow

CONTRACTOR

Al Naboodha

TILING AREA

7,000 m²

STATUS

Completed (Oct. 2012 - January 2013)

Our Projects



344 SAADIYAT ISLAND BEACH

ABU DHABI, UAE

CLIENT / DEVELOPER

TDIC - Tourism Development Investment Company

CONSULTANT / ARCHITECT

To Follow



CONTRACTOR

Al Jaber Building LLC

TILING AREA

34,000 m²

STATUS

Completed (May 2011 - June 2012)





Our Projects



PALM JUMEIRAH SOFITEL HOTEL

DUBAI, UAE

CLIENT

Mirk Architectural and Engineering

TILING AREA

11,000 m²

CONTRACTOR

Evan Lim Penta Construction Co. LLC

STATUS

Completed (Sept. 2011 - Feb. 2012)



Our Projects

RITZ CARLTON HOTEL

JBR, DUBAI, UAE

CONSULTANT / ARCHITECT

Rice Perry Ellis

CONTRACTOR

Khansaheb

TILING AREA

7,600 m²

STATUS

Completed (Nov. 2011 - Aug. 2012)





Our Projects

REPTON SCHOOL

NAD AL SHEBA 3 & 4, DUBAI, UAE

CLIENT / DEVELOPER

Evolve Capital

CONSULTANT / ARCHITECT

ACG

CONTRACTOR

Fast Building Contracting

TILING AREA

25,000 m²

STATUS

Completed (June 2007 - June 2009)





art
fix

Our Projects

GOLF LINKS CLUBHOUSE

YAS ISLAND, ABU DHABI, UAE

CLIENT

Aldar Properties

TILING AREA

10,000 m²

CONTRACTOR

ALEC / Fast Building Contracting

STATUS

Completed (Nov. 2009 - Feb 2010)





art
fix

Our Projects

PALACE TOWER

SILICON OASIS, DUBAI, UAE

CLIENT

Tameer Holding Investment

TILING AREA

2,500 m²

CONTRACTOR

UNEC

STATUS

Completed (Dec. 2008 - April 2009)

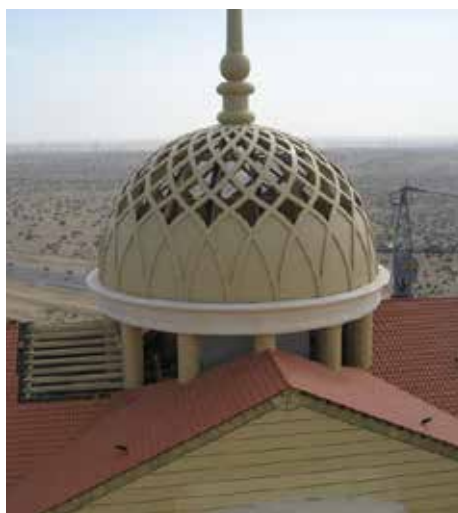



Our Projects

THE VILLA

DUBAI, UAE

CLIENT

Al Mazaya Real Estate

TILING AREA

75,000 m²

CONTRACTOR

Sky Giga / Metac General Contracting Company

STATUS

Completed (August 2009)



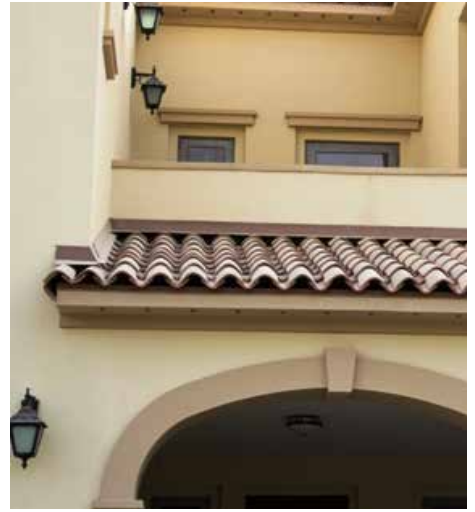

Our Projects

PRIVATE VILLA

RASHID, ABU DHABI, UAE





Our Projects

PRIVATE VILLA

DUBAI, UAE



ZONE 12B AL BADIA RESIDENCES

DUBAI FESTIVAL CITY DUBAI, UAE

CLIENT

Dubai Festival City LLC.

TILING AREA

4,000 m²

CONTRACTOR

AMB Building LLC

STATUS

On-going



Our Projects

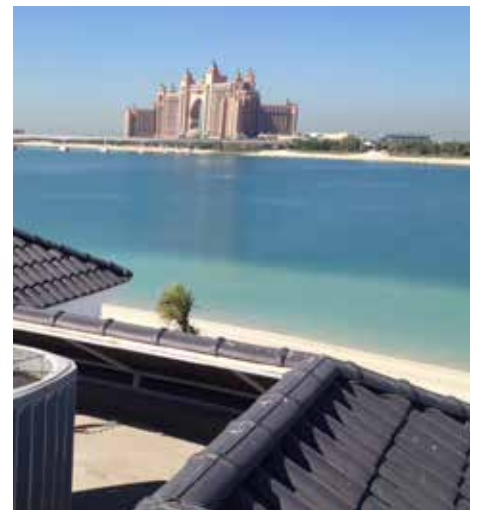

4 NOS. LUXURY VILLAS

PALM JUMEIRAH DUBAI, UAE

CLIENT

Sun Ventures Ltd.

TILING AREA

2,000 m²

CONTRACTOR

ASGC

STATUS

Completed (Jube. 2014)



Our Projects

5 NOS. PRIVATE VILLA'S

OULD AL MUTEENA SECOND DUBAI, UAE

TILING AREA

3,700 m²

CONSULTANT / ARCHITECT

Archdome Consulting Engineers

STATUS

On-going

CONTRACTOR

Al Arif Contracting





Our Projects

CENTRE FOR QURANIC TEACH- ING MOSQUE & COMMERCIAL COMPLEX

SHIBAT UMM GHAFSA, AL AIN

CLIENT

General Authority for Islamic Affairs and Awqaf

CONSULTANT

PARC International

CONTRACTOR

Sun Island Contracting LLC.

TILING AREA

900 m²

STATUS

Ongoing



Qualification Letters



دار الإستشارات المعمارية
ARCHITECTURAL CONSULTING GROUP
ARCHITECTS, ENGINEERS, PLANNERS AND INTERIOR DESIGNERS

15 June 2010

Subject : Roof Tiles by ART FIX Company
Letter of Recommendation

TO WHOM IT MAY CONCERN

Dear Sir,

This letter confirms that ART FIX Company was contracted to carry out the supply and installation of approximately 30,000 sq. m. roof tiles for the Repton School Project, Nad Al-Sheba, Dubai, U.A.E.

We certify that ART FIX is a competent company since they delivered the work in a satisfactory way and fulfil their work on time, with high quality and up to standard.

We recommend working with them for other projects.

Yours faithfully,
For ACG,

Charles Kange
Project Manager



DUBAI	UAE	Tel. : (9714) 2340456/2340457	Fax : 2340458	P.O. Box No. : 172607	E-mail : acgdx@acg.ae
ABU DHABI	UAE	Tel. : (9712) 6341290/6325256	Fax : 6213705	P.O. Box No. : 2535	E-mail : acgauh@acg.ae
FUJAIRAH	UAE	Tel. : (9719) 2244452	Fax : 2244492	P.O. Box No. : 7270	E-mail : acgfuj@acg.ae
AL AIN	UAE	Tel. : (9713) 7655910/7655018	Fax : 7660878	P.O. Box No. : 15861	E-mail : acgalain@acg.ae
DOHA	QATAR	Tel. : (974) 4369471/4369474	Fax : 4366178	P.O. Box No. : 18579	E-mail : acgdoha@acg.ae
MUSCAT	OMAN	Tel. : (968) 24481080	Fax : 24481393	P.O. Box No. : 133-1261	E-mail : acgmuscat@acg.ae

Web site : www.acg.ae



Qualification Letters



16 June 2010

Subject : Letter of Recommendation

TO WHOM IT MAY CONCERN

Dear Sir/Madam:

This is to inform you that we have awarded to ARTFIX the JW Marriott Hotel Project in Abu Dhabi for the installation of roof tiles and ceramic tiles.

In relation to this, we discovered that ARTFIX is a professional company that can carry out the work on time and that they have met our quality requirements.

Therefore, we highly recommend ARTFIX especially for this type of work. We will definitely deal with ARTFIX in our future projects.

Yours very truly,



KENT SOUTHWORTH
PROJECT DIRECTOR

Al Habtoor Engineering Enterprises Co.(LLC.)

P.O.Box:4284,Abu Dhabi,UAE

Tel: +971 (2) 4015959

Fax:+971 (2) 5587996

e-mail: heeabudhabi@habtoorengg.ae





الجابر للمباني ذ.م.م.
Al Jaber Building LLC

Dated: 10th September 2013

To Whom It May Concern

It is with great confidence that I put forward this recommendation of Artfix Plaster and Tiles Cont.

Artfix Plaster and Tiles cont was subcontracted by AL JABER to install clay roof tiles in Ritz 344 SAADIYAT BEACH VILLAS, Abu Dhabi.

You can expect from Artfix Plaster and Tiles Cont commitment to quality and understanding of the importance of time management to deliver the project on time.

They demonstrated professional work, high technical capability and solution, given this project went through many challenges that had been overcome by strong commitment and determination by Artfix team.

Sincerely,

Majed Machmouchi
Project Manager
(For Al Jaber Building L.L.C)



Qualification Letters



Al Jaber L.E.G.T. Engineering & Contracting (ALEC) L.L.C.
الجابر ال اي جي تي للهندسة و العقارات (ليك) ذ.م.م.

ABU DHABI:
Sector No S-23 Plot No 8B
Between Two Bridges
PO Box 45336 Abu Dhabi UAE
Tel: +971-2-558 9122
Fax: +971-2-558 9177
Email: adoffice@alec.ae
www.alec.ae

DUBAI:
3rd Floor, Building 1
Dubai Industrial City, Emirates Road
PO Box 27839 Dubai UAE
Tel: +971-4-429 0599
Fax: +971-4-429 0216
Email: dubaioffice@alec.ae
www.alec.ae

تبي:

الذابة رقم / القلق ٣
مدينة دبي الصناعية - شارع الإمارات
ص.ب. ٢٧٦٣٦ - دبي - الإمارات العربية
تلفون: +٩٧١-٢-٤٢٩.٠٥٩٩
فكس: +٩٧١-٢-٤٢٩.٠٢١٦

أبو ظبي:

حوض ل١- ٢٣، قطعة رقم - ٨ ب
بين الجسرين
ص.ب. ٤٥٢٣٦ - أبو ظبي - الإمارات العربية
تلفون: +٩٧١-٤-٤٢٩٠٥٩٩
فكس: +٩٧١-٤-٤٢٩٠٢١٦

Ref.: ALEC/CBC-067/OUT-LT/188
Date: 13th December 2009

Sub: Reference for Art Fix Company.

TO WHOM IT MAY CONCERN:

Dear Sir,

This letter confirms that Art Fix were contracted to carry out the supply and installation of roof tiles for the YAS Links Golf Club House Project on YAS Island, Abu Dhabi.

We found the Art Fix Company, management and site teams to be a very capable and Professional Company.

Art Fix delivered a fantastic roof tile system on our project, and met time, quality and safety requirements.

We would definitely engage Art Fix on our further roof tiling projects, and would recommend them for other projects.

Please don't hesitate to contact me if you require any further clarification regarding Art Fix Company.

Yours faithfully,
For Al Jaber LEGT Engineering & Contracting (ALEC)

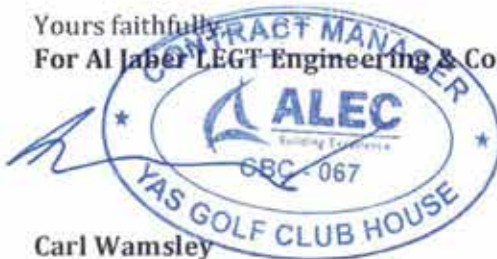

Carl Wamsley
Contract Manager
050-8189267



ECAP EDUCATION FZ-LLC

P.O. BOX 31309, DUBAI
UNITED ARAB EMIRATES
TEL: 04 3158100, FAX: 04 3296566

Date: 17th June 2010

Sub: **Roof Tiles at Repton school Dubai**

TO WHOM IT MAY CONCERN

Dear Sir,

We are ECAP Education FZ. L.L.C confirms that M/s. ART Fix Company was contracted to carry out the supply and installation of approximately 35,000 sq.m roof tiles for M/s. Repton School Project @Nad Al Sheba 3, Dubai – U.A.E

We certify that M/s. ART Fix very good company since they delivered the tiles and works in a satisfactory way and finished work on time with high quality and up to standard.

We would definitely engage M/s. Art Fix on our further roof tiling projects, and would recommend them for other projects.

Yours faithfully,

For M/s. ECAP Education FZ. L.L.C

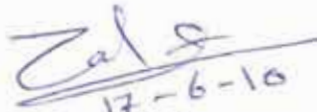
17-6-10
Eng. Ahmed Zaher

Qualification Letters



إتحاد الهندسة الإنشائية ذ.م.م. (يونك)

UNITED ENGINEERING CONSTRUCTION L.L.C (UNEC)

Ref : UNEC/A.D./01/10

Date : 21st June, 2010

TO WHOM IT MAY CONCERN:

Dear Sir,

SUBJECT: Reference for "Art Fix" Company

This letter confirms that M/s. Art Fix were contracted to carry out the Supply and Installation of Roof Tiles for the project "Palace Towers owned by M/s. Tameer at Dubai Silicon Oasis – Dubai".

We found M/s. Art Fix company, management and site teams very capable and professional.

M/s. Art Fix delivered a fantastic roof tile system on our project, and met time, quality and safety requirements.

We would definitely engage M/s. Art Fix on our further roof tiling projects, and would recommend them for other projects.

Please do not hesitate to contact me if you require any further clarification regarding M/s. Art Fix company.

Yours faithfully,
for UNITED ENGINEERING CONSTRUCTION L.L.C. (UNEC).

ADEL R BADER
Technical Manager
050 – 696 0390

Abu Dhabi Tel : 02-642 61 12 Fax: 02-642 61 13 P.O.Box 112542
Dubai Tel : 04-282 82 42 Fax: 04-282 99 29 P.O.Box 7510
Sharjah Tel : 06-532 97 22 Fax: 06-532 83 35 P.O.Box 2181

www.uncad-uae.com



161567/A

أبوظبي تليفون: 02-642 61 12 فاكس: 02-642 61 13 ص.ب. 112542
دبي تليفون: 04-282 82 42 فاكس: 04-282 99 29 ص.ب. 7510
الشارقة تليفون: 06-532 97 22 فاكس: 06-532 83 35 ص.ب. 2181

E.mail: unec@unecad.ae

Organizational Chart

ORGANIZATIONAL CHART

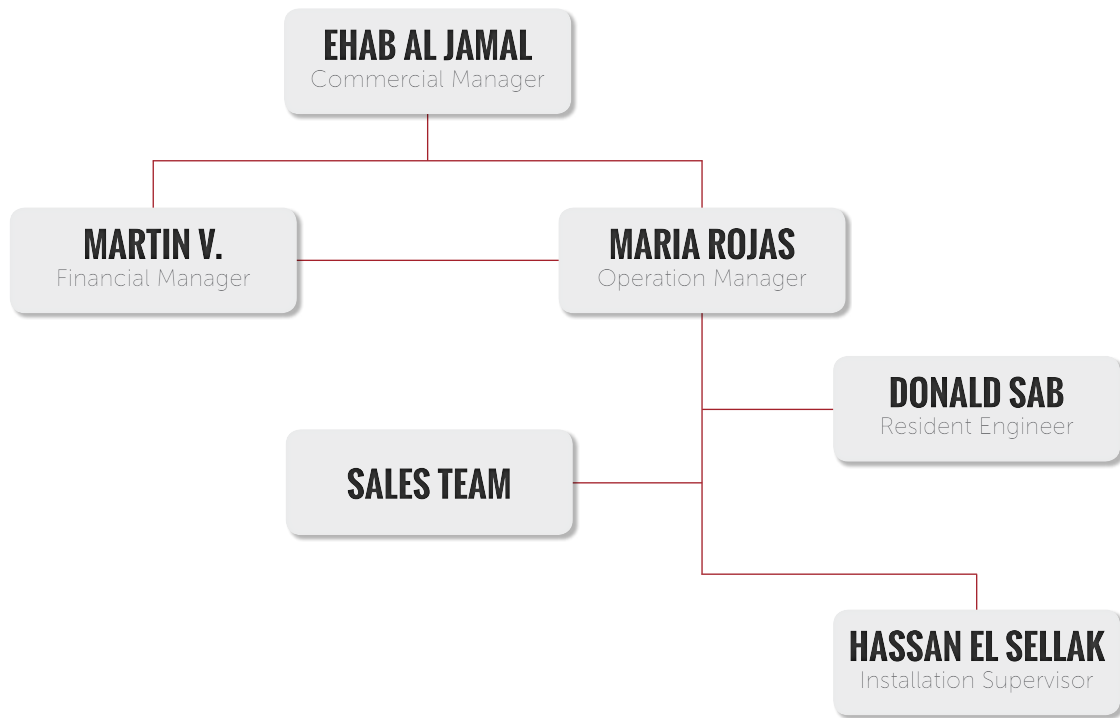

ROOF TILES FIXING
FIT-OUT
TILES & MARBLES

“everything
under
one roof”

ARTFIX PLASTER AND TILES CONT.

Al Qasimia, Sharjah, United Arab Emirates

T: +971 (0)6 575 3171

E: artfix@eim.ae

www.artfixuae.com