

# COMPANY PROFILE

*Electrical | Mechanical | Fabrication*

*CERTIFICATE NUMBER: Q-205021112302*

*ISO 9001 :2015*



**CRYSTAL ELECTROMECHANICAL**

ELECTRICAL | MECHANICAL | FABRICATION

**CONT**

# Contact Details

**ADDRESS:** SHED#10, (WORKSHOP)  
AL JURF 01, AJMAN, UAE.

**TEL:** 00971-6-7496211

**MOBILE:** 00971-50-7573381 (M. TAYYAB)  
00971-50-6476711 (Asif Yaqoob)  
00971-50-6144548 (Javed Iqbal)  
00971-55-2375030 (Muhammad Arshad)

**EMAIL:** [Info@crystalelectromechanical.ae](mailto:Info@crystalelectromechanical.ae)





رخصة تجارية / Trade License

رخصة عادية - Regular License

رقم الرخصة License No. **79212**



رقم الغرفة ACCI No. **95036**

رقم السجل التجاري Register No. **201805475**

License Details	تجديد رخصة / Renew License	تفاصيل الرخصة
Trade Name <b>CRYSTAL ELECTROMECHANICAL CONTRACTING</b>		الاسم التجاري <b>كريستال للمقاولات الكهروميكانيكية</b>
Legal Form <b>Sole Establishment</b>		الشكل القانوني <b>مؤسسة فردية</b>
Expire Date <b>2022-10-15</b> تاريخ الانتهاء		Issue Date <b>2016-10-18</b> تاريخ الاصدار

Role / الصفة	Passport / رقم الجواز	Nationality / الجنسية	Member Name / اسم صاحب الزاخيص
وكيل خدمات Service Agent	ZZPP48779	الإمارات العربية المتحدة United Arab Emirates-The UAE	محمد الم جان سلطان محمود خانا MOHAMMED ALAMJAN SULTAN MAHMOOD KHANA
مالك Owner - Proprietor	AA7130703	باكستان Pakistan	محمد طيب حبيب الرحمن MUHAMMAD TAYYAB HABIB UR REHMAN

Activites	الانشطة
Electromechanical Equipment Installation & Maintenance	أعمال تركيب المعدات الكهروميكانيكية وصيانتها
Electrical Construction	المقاولات الكهربائية
Mechanical Construction	المقاولات الميكانيكية

صندوق البريد P.O. Box	تاريخ انتهاء عقد الإيجار Contract Expiry Date	اسم المؤجر / Lessor	العنوان / Address
0	2022-10-14	شيد شرف علي جوالولا	رقم 10, الحرف الصناعية 1 No. 10, Jurf Industrial Zone 1

ملاحظات

رقم الموظف Emp No. تاريخ الايصال Voucher Date. 2021-11-03 رقم الايصال Voucher No. 30183571

تاريخ الطباعة Print Date **2021-11-03**

Approved electronic document issued without signature by the Department of Economic Development. To verify the license kindly visit [www.ajmanded.ae](http://www.ajmanded.ae)

وثيقة الكترونية معتمدة وصادرة بدون توقيع من دائرة التنمية الاقتصادية - عجمان. لمراجعة صحة البيانات الواردة في الرخصة برجاء زيارة الموقع الإلكتروني [www.ajmanded.ae](http://www.ajmanded.ae)



## السجل التجاري / Commercial Registry



شهادة قيد تاجر في سجل تجاري

Merchant Commercial Registry Certificate

Registration Date	2016-10-18	تاريخ القيد	Registry Number	201805475	رقم القيد
Expiry Date		2022-10-15	تاريخ انتهاء القيد		

License Details	Renew / تجديد	تفاصيل الرخصة
Trade Name	CRYSTAL ELECTROMECHANICAL CONTRACTING	الاسم التجاري
Legal Form	Sole Establishment	الشكل القانوني
		مؤسسة فردية

Activites	الانشطة
Electromechanical Equipment Installation & Maintenance	أعمال تركيب المعدات الكهروميكانيكية وصيانتها
Electrical Construction	المقاولات الكهربائية
Mechanical Construction	المقاولات الميكانيكية

Print Date 2021-11-03 تاريخ الطباعة

صدرت هذه الشهادة مع الرخصة المذكورة بينها اعلانا اعلانا دون ادنى مسؤولية تجاه حقوق الغير



شهادة تسجيل لضريبة القيمة المضافة في الامارات العربية المتحدة  
Certificate of Registration for Value Added Tax in the United Arab Emirates

The Federal Tax Authority certifies that the entity below is a registered person for Value Added Tax in the UAE  
تشهد الهيئة الاتحادية للضرائب أن الجهة التالية مسجلة لضريبة القيمة المضافة في الامارات العربية المتحدة

Full Arabic legal name	كريستال للمقاولات الكهروميكانيكية	الاسم القانوني الكامل باللغة العربية
Full English legal name	CRYSTAL ELECTROMECHANICAL CONTRACTING	الاسم القانوني الكامل باللغة الانجليزية
Registered address	محمد ابوالهاشم محمد نور الاسلام، النعيمي 1, AJMAN, Ajman, United Arab Emirates, 58, +971507573381	العنوان المسجل
Tax Registration Number	100219827100003	رقم التسجيل الضريبي
Effective Registration Date	01/01/2018	تاريخ التسجيل الفعلي
First VAT Return Period	01 Jan 2018 - 31 Mar 2018 and quarterly thereafter	فترة أول إقرار لضريبة القيمة المضافة
VAT Return due date	29 Apr 2018	تاريخ استحقاق إقرار ضريبة القيمة المضافة
Start and end dates of Tax periods:	1 Apr to 30 Jun, 1 Jul to 30 Sep, 1 Oct to 31 Dec, 1 Jan to 31 Mar	بداية ونهاية الفترات الضريبية

يرجى التأكد من صحة تفاصيل الشهادة. يجب إبلاغ الهيئة الاتحادية للضرائب في حال تغيير الاسس التي حصلت فيها على رقم التسجيل الضريبي الخاص بك.

Please check that the details on this certificate are correct. You must inform the Federal Tax Authority of any change on the basis of which you obtained your Tax Registration Number.



Issuing Date:

29/03/2018

تاريخ الإصدار



# CERTIFICATE

This is to Certify that  
**Quality Management System**  
of

**CRYSTAL ELECTROMECHANICAL CONTRACTING**

SHED#10 AJMAN INDUSTRIAL AREA AL JURF 01 AJMAN, UAE

has been independently assessed by DBS  
and is compliant with the requirement of:

**ISO 9001:2015**

For the following scope of activities:

***ELECTROMECHANICAL EQUIPMENT INSTALLATION &  
MAINTENANCE, ELECTRICAL & MECHANICAL CONSTRUCTION***

**Certificate Number: Q-205021112302**

<b>Date of Certification:</b>	<b>23rd November 2021</b>
<b>1<sup>st</sup> Surveillance Audit Due:</b>	<b>22nd November 2022</b>
<b>2<sup>nd</sup> Surveillance Audit Due:</b>	<b>22nd November 2023</b>
<b>Certificate Expiry:</b>	<b>22nd November 2024</b>

This Certificate is property of DBS Certifications and remains valid  
subject to satisfactory surveillance audits

Head of Certification



The certificate remains the property of DBS Certifications Private Limited, to whom it must be returned upon request.

**DBS CERTIFICATIONS PVT. LTD.**

142, 11nd Floor, Avtar Enclave, Paschim Vihar, Delhi-110063, (INDIA) [info@dbscertification.com](mailto:info@dbscertification.com), [www.dbscertification.com](http://www.dbscertification.com)

**ACCREDITED BY :**

International Accreditation Service (IAS) 3060, Saturn Street Suite 100, Brea, Ca 92821-1732, United States of America

Paid Up Capital: Dhs. 500,000,000

Registered under Federal Law No. (6) of 2007  
Certificate No. 14 dated 29<sup>th</sup> December 1984

رأس المال المدفوع: ٥٠٠,٠٠٠,٠٠٠ درهم

مسجلة طبقاً للقانون الإتحادي رقم (٦) لسنة ٢٠٠٧م  
شهادة رقم ١٤ بتاريخ ١٢/٢٩/١٩٨٤م

WORKMEN'S COMPENSATION INSURANCE CERTIFICATE

TO WHOMSOEVER IT MAY CONCERN

30/04/2022

We confirm that **M/S. Crystal Electromechanical Contracting** is insured with us under Workmen's Compensation Insurance as per the following details

**Insured's Name** : Crystal Electromechanical Contracting  
**Address** : P.O.Box 4444 , Ajman , United Arab Emirates  
**Policy No** : P/01/6021/2022/1183  
**Period of Insurance** : From : 29/04/2022 00:00:00 To : 28/04/2023 23:59:00  
**Cover** : As per UAE Federal Labor Law no 8 of 1980 and subsequent amendments thereto  
**Employer's Liability** : AED 1,000,000.00 any one occurrence and in the aggregate  
**Insured Employees** : 37 Employees  
**Territorial Limit** : United Arab Emirates  
**Law & Jurisdiction** : United Arab Emirates

All other Terms, Conditions, Exceptions as per the original Policy issued to the Insured.

This Certificate is issued as per the request of the Insured.

For ORIENT INSURANCE (PJSC)



Authorized Signatory

Orient Insurance PJSC  
PO Box 27066, Dubai, UAE  
Telephone: 800 - ORIENT( 674368 )  
Email - orient.Wcplinsurance@alfuttaim.com

Page 1 of 3

Registered under UAE Federal Law No.6 of 2007 .  
Insurance Authority No. 14  
Commercial License No. 51814

Paid Up Capital: Dhs. 500,000,000

Registered under Federal Law No. (6) of 2007  
Certificate No. 14 dated 29<sup>th</sup> December 1984  
Commercial Registration 51814

رأس المال المدفوع: ٥٠٠,٠٠٠,٠٠٠ درهم  
مسجلة طبقاً للقانون الإتحادي رقم (٦) لسنة ٢٠٠٧م  
شهادة رقم ١٤ بتاريخ ٢٩/١٢/١٩٨٤م  
رقم السجل التجاري ٥١٨١٤

Dated: 2<sup>nd</sup> February 2022

**CERTIFICATE OF INSURANCE**

**TO WHOM IT MAY CONCERN**

We confirm that **CRYSTAL ELECTROMECHANICAL CONTRACTING** is insured with us under Annual Professional Indemnity Insurance Policy for below mentioned project with following details:

<b>Policy No:</b>	P/01/6005/2022/5
<b>Insured:</b>	<b>CRYSTAL ELECTROMECHANICAL CONTRACTING</b>
<b>Insured Address:</b>	PO Box 13682, Ajman United Arab Emirates
<b>Period:</b>	3 Months from: 19/01/2022 To: 18/04/2022 + 3 Months Extended Reporting Period Both Days Inclusive Local Standard Time at the Original Insured's Address
<b>Project Details:</b>	<b>Project:</b> Electrical Works Related to LV Network of K160 Link Conveyor in RAK Rock Quarry 1. <b>Project Number:</b> 2342220-01 <b>Contract Value:</b> AED 3,330,421/- <b>Scope of works:</b> Supply and installation of Cable ladder/tray, Laying of LV Cables and termination work
<b>Limit of Indemnity:</b>	AED 3,500,000/- Any One Claim and in the Aggregate including costs and expenses during the Policy Period
<b>Deductible:</b>	AED 50,000 Each and Every Claim including Costs and Expenses
<b>Territorial Limits:</b>	United Arab Emirates
<b>Law &amp; jurisdiction:</b>	United Arab Emirates

All other terms, conditions and exceptions are as per the original Policy Issued to the Insured.  
This certificate is issued at the request of the Insured.

For Orient Insurance PJSC



Authorised Signatory

Orient Insurance PJSC (Head Office)  
Dubai Festival City  
P.O. Box 27966, Dubai, UAE.  
tel +971 4 253 1300 , fax +971 4 253 1500  
e-mail orient@alfuttaim.com  
www.insuranceuae.com



رئيس الموردين | OFFICIAL PROVIDER

اورينت للتأمين - شركة مساهمة عامة (الكتب الرئيسي)  
دبي فيستفال سيتي  
ص.ب. ٢٧٩٦٦ دبي، ا.ع.م.  
هاتف +٩٧١ ٤ ٢٥٣ ١٥٠٠ - فاكس +٩٧١ ٤ ٢٥٣ ١٥٠٠  
e-mail orient@alfuttaim.com  
www.insuranceuae.com



# Seasoned To Sustain

Established in 2016, Crystal Electromechanical Cont. (CEMC) Engineering services in 2016 AJMAN, United Arab Emirates dealing with Industrial fabrication, maintenance & machinery assembly, Installation, testing & commissioning within a short Span the group has expanded and diversified into the high growth industries, Oil & Gas, Power, chemical, Cement, Sugar, Feed mills.

The group currently Have over 120 skilled employees of different nationalities. The group's existing business portfolio, spearhead by Mr. Muhammad Ajmal Noman

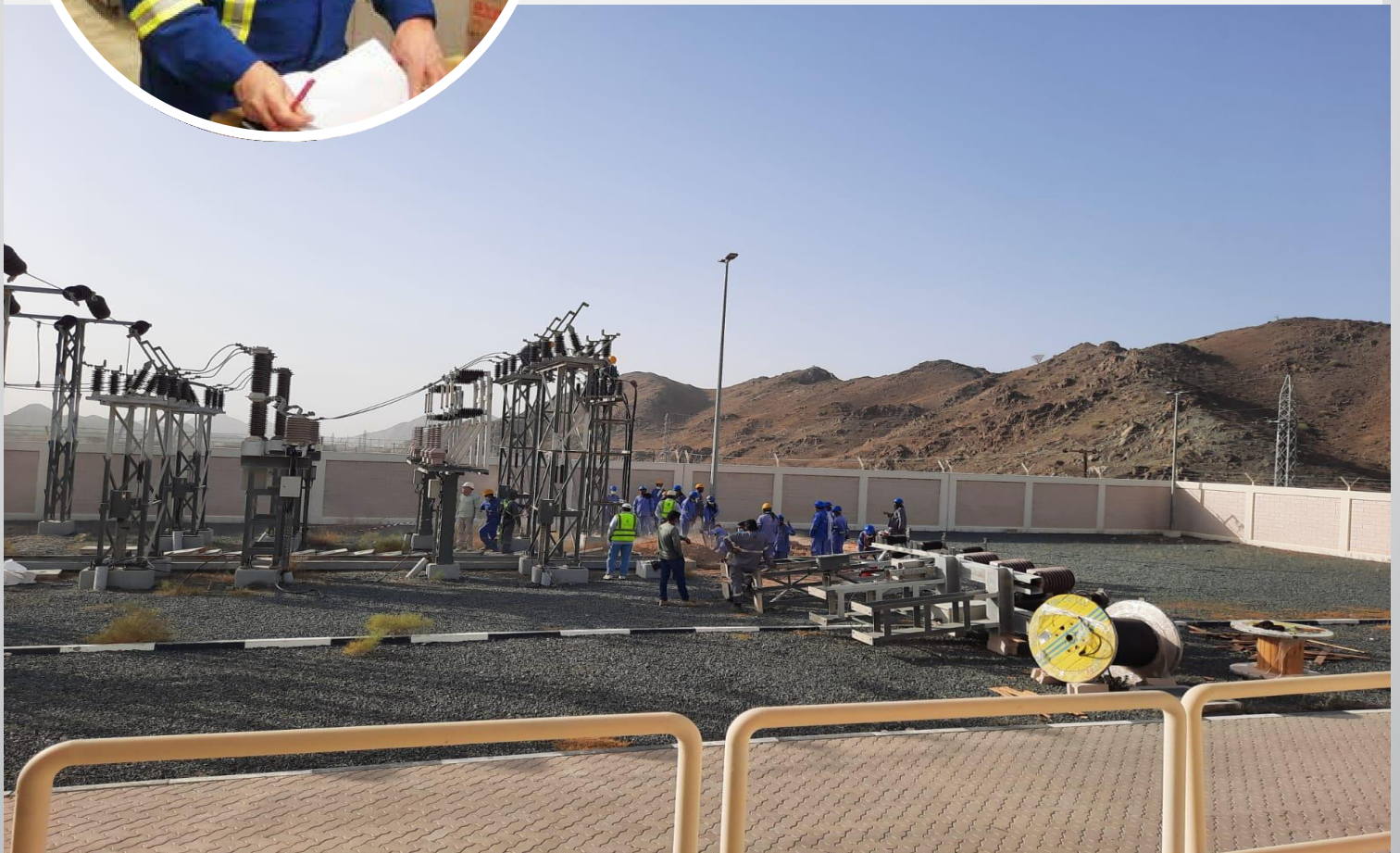

# WHY CHOOSE US ?



Establish a strong foundation of trust is key

with our Employees, Partners and most Importantly our Customers.

# INTRODUCTION

- ❖ Crystal Electromechanical Cont. is a leading and economically efficient, committed organization vying to fulfil the requirement of industry.
- ❖ Crystal Electromechanical Cont. was established in 2016 and has achieved many milestones in service industry and regrouped to deploy its forces to implement and follow strictly quality system which has made Crystal outstanding company as roll model for other competitor's Continuous improvement & diversified activities today.
- ❖ Crystal stand all among others to have many divisions in its fold to cater the requirement Crystal is devoted to provide the higher level of dedication to satisfy its customers. In delivering value to their engineering operations. Its aim to fulfil this desire by maintaining superlative quality across all its services and solidifying the philosophy of a customer-focused mindset.
- ❖ Crystal is backed by the team of Professionals comprising of engineers, Technicians, planners and financial experts ensuring all the projects undertaken are Completed to the exacting global standards on time every time.



# THE POWER WITHIN FACILITIES

- ❖ With a state-of-the-art manufacturing facility, the utilizes the latest equipment and technologies and covering an area of more than 11000 sq.ft. Crystal aim to be a leading global process system provider for Oil, Gas, Petrochemicals, industries, & energy sectors.
- ❖ All of this will be made possible with round-the-clock support of a team of hand- picked engineers, skilled workforce, and administrative staff of different nationalities once in its full potential. We give complete solution for all the below activities.

- ❖ **Designing**
- ❖ **Procurement**
- ❖ **Fabrication**
- ❖ **Structural & Piping as well as stainless steel fabrication**
- ❖ **Piping spool fabrication**
- ❖ **Electrical & instrumentation**
- ❖ **Inspection & Testing**
- ❖ **Blasting & Painting**
- ❖ **Delivery at Site**



# WHAT WE DO

- ❖ **Engineering Design:** Engineering Design is a process that consists of a series of continuing steps that leads to a complete solution to a problem. The solution may involve designing a product or a whole project to accomplish a certain task.

Crystal expertise on engineering services and with our international experience, we provide best solutions at the right cost. We also specialize in Structural Erection and extreme service conditions of highly sour services and all other sever /lethal service.

- ❖ **Structural Steel:** Structural steel work is an integral part of most civil industrial, marine and offshore projects. With our own design engineering, fabrication, installation and quality control teams, we provide total solutions in structural steel requirements.

Crystal is totally committed to provide Quality services and products in accordance with the international codes and standards of AISC, AWS, and EN and many other codes and standards Which would be specified be the client

- ❖ **Skid And Piping Packages:** Our Advanced workshop infrastructure is complete with sufficient floor space and lifting capacity. The crane enables us to serve our customers with a wider scope. i.e. skid mounted units built within our facilities in a dry and clean environment.

Crystal Group undertakes turnkey pipe work system design and installation services to diverse industrial applications. Pipe work system for high pressure pipelines cooling water hydraulic control systems, firefighting systems, etc. are offered in wide range of specialist materials



# WHAT WE DO

- ❖ **Desalination Plants:** In order to ensure uninterrupted and successful operation of desalination plants. Crystal Group offers a flexible and diversified approach. We have the expertise, equipment and skilled manpower to design, fabricate and assemble plants of different capacities at site. We can also pre-assemble plants. In modular form with a range of process equipment such as gas fired heaters, furnaces and evaporators in all types of materials.
- ❖ **HVAC:** Installation of new air conditioning units also experienced in installing HVAC system ranging from 1TR to 300TR in different industries. Air cooled and sea water cooled systems can be installed and commissioned with available references to our quality of work

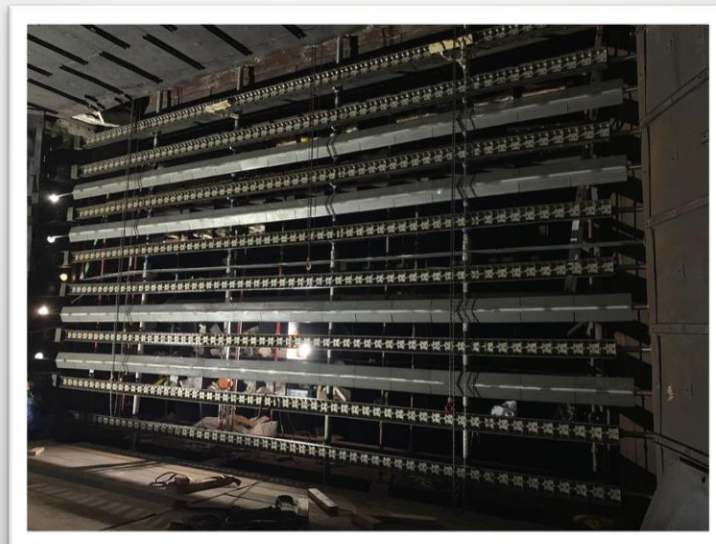
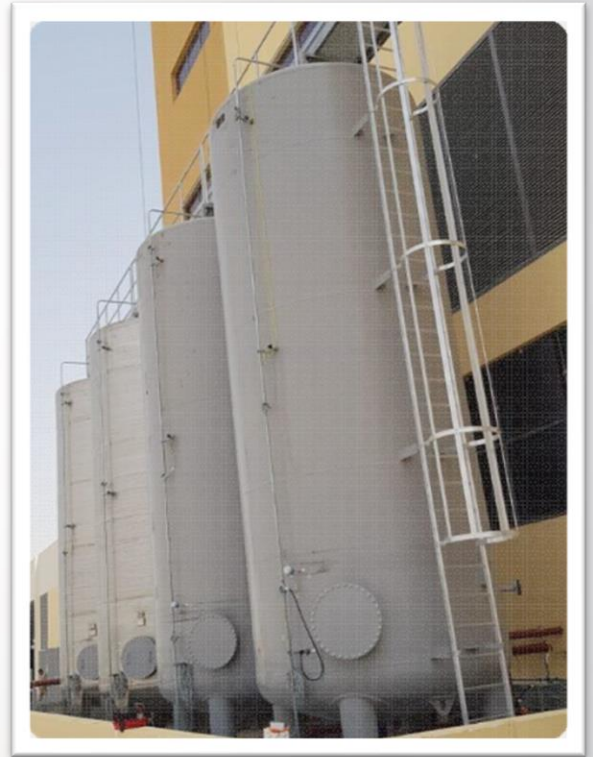

# WHAT WE DO

## ❖ Electrical & Mechanical:

- Ship wiring
- Panel Fitting
- Cable laying
- Cable tray laying
- Bilge Panel for ships
- Alarm panel for ships
- Navigation Panel for ships

## ❖ Panels Installation:

- Control Panel
- Starter panel
- Synchronizations panel
- Navigation panel
- Bilge panel
- All kinds of generator controls and panels

## ❖ Installation of Impeller & Pump's:

- Booster Pump Repair
- Circulation Pump Repair
- HVAC Pump Repair
- Self-Priming Pump Repair

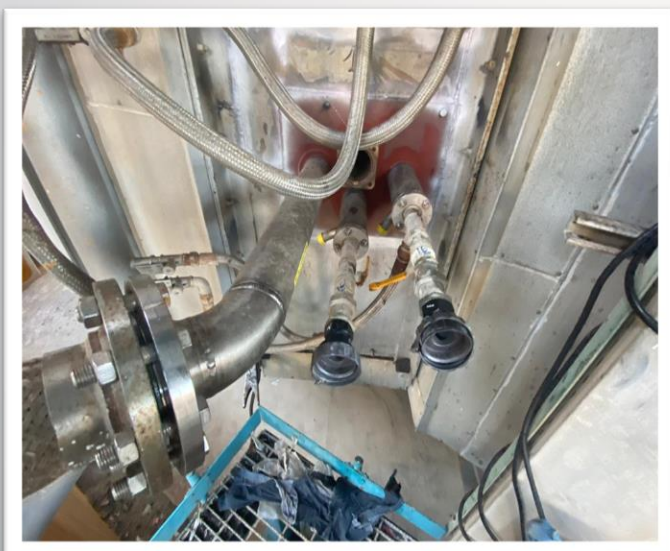

# Portfolio

- ❖ Our strategy is to ensure that high quality, cost-competitive services are provided from the best possible mix of onshore and offshore locations. This enables our clients to respond quickly to changing market dynamics.





# PROJECTS

❖ We're putting in place, strong foundations and fundamentals to consolidate Crystal as a safer, more trusted, more reliable & more valuable company.

- Assembly & Erection of Feed Silos at Zabeel feed mill
- Assembly & Erection of flat bottom silos with walkways & structures.
- Assembly & Erection of big hopper silos with walk ways & structure
- Installation of heavy equipment
- Cable laying and connecting with the equipment.
- Assembly & Erection of Small hopper silos with walkways.
- Assembly & Erection of chain conveyors for feed silos.
- Dewa Substation Modification of Structure.
- Manpower Supply Light Weight Structure Abu Dhabi & Dubai.
- Installation of Electrical Panel 150 KM Cable Laying & Piping Insulation.
- Maintains work Modification of conveyor's, Struthers
- Installation of 05 Nos of Silos 8000 Ton Capacity of each Silos, Tower Structure r Designee Fabrication & installation, Chain conveyor & Walkways, Shuts Complete Package with commissioning.
- Replacement of 13 Nos of Cooler baghouse fans , 4.5 dia Mtr duct fabrication & installation Structure Fabrication & installation 02, Nos Pre Heater ID Fan Replacement.
- Piping fabrication & installation at Asphalt Plant.
- Extation K160 New Mounting conveyor's Electrical & Instrument Work
- HDP Duct under Ground & Underground Water line repairing
- Installation MDB Panel , Power Cable laying , Control Transformer & RMU Cable Laying & Testing & commissioning, Cable ladder installation



# CLIENTS

- ❖ Ray International LLC Dubai
- ❖ Smart Build Technical services Dubai
- ❖ AMANDUS KAHL German
- ❖ Pioneer Cement Factory Ras Al Khaima
- ❖ IFFCO Port Khalid Sharjah
- ❖ IFFCO HFZ Sharjah
- ❖ Union Cement Company Ras Al Khaima
- ❖ Gulf Petro Chemical Industries HFZ Sharjah
- ❖ Gulf Stream Dubai
- ❖ Anchor Marine Engineering Dubai
- ❖ Rack Rock Ras Al Khaima
- ❖ Advance Alpha Electromechanical services
- ❖ Melehy Technical services Umm Al Quwain
- ❖ Premier Marine Dubai



# CLIENTS

- ❖ Steven Rock Ras Al Khaima
- ❖ Rock White Cement Factory Ras Al Khaima
- ❖ Air Liquid Ras Al Khaima
- ❖ Fides Modular Fabrication & Assembly LLC

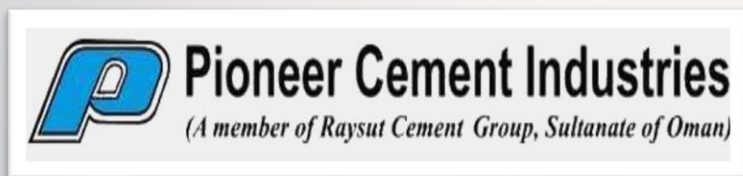



**CONT**  
**CRYSTAL ELECTROMECHANICAL**  
ELECTRICAL | MECHANICAL | FABRICATION

**Tel:** 00971-06-7496211

**MOBILE:** 00971-50-7573381 (M. TAYYAB)  
00971-50-6476711 (Asif Yaqoob)  
00971-50-6144548 (Javed Iqbal)  
00971-55-2375030 (Muhammad Arshad)

**E-Mail:** [Info@crystalelectromechanical.ae](mailto:Info@crystalelectromechanical.ae)

**E-Mail:** [tayyab@crystalelectromechanical.ae](mailto:tayyab@crystalelectromechanical.ae)

**E-Mail:** [javed@crystalelectromechanical.ae](mailto:javed@crystalelectromechanical.ae)

**E-Mail:** [Asif@crystalelectromechanical.ae](mailto:Asif@crystalelectromechanical.ae)

**E-Mail:** [arshed@crystalelectromechanical.ae](mailto:arshed@crystalelectromechanical.ae)





**CRYSTAL ELECTROMECHANICAL** **CONT**  
ELECTRICAL | MECHANICAL | FABRICATION

## CRYSTAL ELECTROMECHANICAL CONT

Branch/Workshop: Shed#10, Al jurf01, AJMAN

Tel: 00971-06-7496211

MOBILE: 00971-50-7573381

E-Mail: [Info@crystalelectromechanical.ae](mailto:Info@crystalelectromechanical.ae)

Website: [www.Crystalelectromechanical.Ae](http://www.Crystalelectromechanical.Ae)