

## **COMPANY PROFILE**



## **MARBLE / STONE SPECIALIST**



## **MODERN DESERT TECHNICAL SERVICES LLC**

**P.O.Box 299643, Dubai,  
United Arab Emirates**

**Tel. +97145876702, 050 5547565**

**E.mail- [moderndesert2020@gmail.com](mailto:moderndesert2020@gmail.com)**



## ABOUT US

**Modern Desert** is a professional Technical service Company, mainly in the field of Stone and Marble Specialization. We call ourselves experts, innovative and inspirational.

Modern Desert looks after Projects in the Emirates of Dubai and Sharjah. From Design, Layout and stone selection to installation, maintenance, repair and renovation, we pride ourselves on being able to do it all. Our technical expertise, quality control and fixing facilities simply ensure it.

We strive for the ultimate level of excellence in every project; we utilize materials of the utmost quality, our Engineers and experienced masons installing the Marble Flooring, Wall cladding (Wet & Mechanical), External, Installation of Ceramic Mega Slab Flooring & Wall Cladding, Steps & Risers etc. up to the satisfaction of customers. Many well known building companies, contracting companies have already trusted us.



## VISION

To become the most honorable Technical service Company ( Mainly in Stone & Marble installation Field ) in UAE by creating amazing outcomes for our clients, providing our customers with total satisfaction through commitment to our values of respect, loyalty and honesty. We will dedicate ourselves to working responsibly, communicating effectively and working together as a team.

## MISSION

Our mission is to listen to our customers, manage their ideas and provide solutions. Even in the childhood stage Company has acquired experience, resources and expertise required to supply and install marble of any kind and design as per the desire of the customers. We are committed to provide our customers with the products and services are of highest professional standards. Our staff remains dedicated to their professional responsibilities to explore creative concept, suggest new methods and critically analyze various possibilities for efficiency and economy of production, construction and service to the utmost satisfaction of our esteemed customers.



## ORGANIZATION CHART

### MODERN DESERT TECHNICAL SERVICES LLC

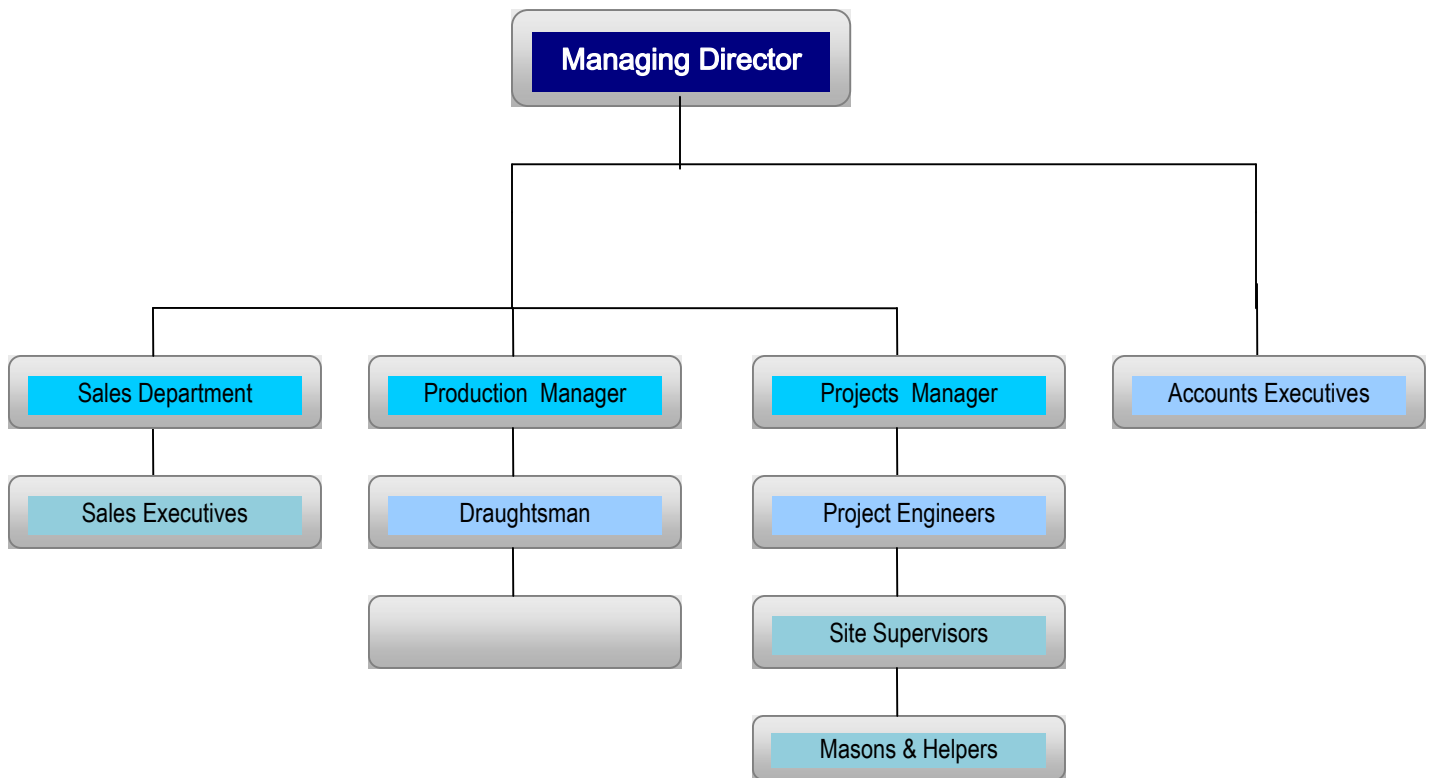

### List of Executive Members

Sl No	Name	Position
1	Muhamad Ijaz Muneer	General Manager
2	Riffat Luqman	Admin Manager
3	Hammad Ali	Civil Engineer
4	Joseph Varghese	Logistic Controller
5	Sikander Azam	Office Clerk
6	Rubel Md Abu Bakor	Office Clerk
7	Sukhwinder Singh	Office Clerk
8	Arnel Gaggarine	Draughtsman
9	Sohan Lal Jit Singh	Site Foreman
10	Shankar Kumar	Site Foreman
11	Kanhayya Lal	Site Foreman
12	Muhammad Sajid	Office Driver
13	Fayaz Ahmad	Bus Driver

## Major Projects Executed

Sl.No.	Customer/Client	Project Name
1	Trojan General Contracting LLC	Golf Place Villas at Mohd Bin Rashid City
2	Aroma International Cont. LLC	Ellington Twin Tower at Merkadh
3	Ali Mousa & Sons Contracting LLC	MH-0088/CHERRYWOODS TOWNHOUSE
4	Al Shafar Marble LLC	Golf Place villas at Mohd. Bin Rashid City
5	Elite Marble & Granite LLC	Opera Grand Tower Project
6	Walk Thru contracting LLC	Villa # E-112, Emirates Hills
7	Centric Interior Designs LLC	Executive offices in Floor 7 & 11 Emirates Finance Tower
8	Rathath Marbles LLC	Villa at Emirates Hills ( Villa L-29
9	Centric Interior Designs LLC	Villa at Zabeel
10	Elite Marble & Granite LLC	L-45, Villa at Emirtes Hills
11	Walk Thru contracting LLC	Villa at Jumairah Bay
12	El Alfy Marble, Sharjah	Emirates Hills ( villa E-146 )
13	J & D Gulf Contracting	5 Villas at Nad Al Shiba
14	Modular concepts LLC	NMC Hospital at DIP Blue
15	Tailong Building Cont. CO	Villa Project at Al Rehmania, Sharjah
16	Marbeya Star Contracting LLC	L059 Palm Jumairah Villa
17	Rathath Marbles LLC	Villa at Dubai Land ( Villa – 04)
18	Mouhajer International Design	Villa at Dubai Land
19	Mouhajer International Design	Al Sinjary Meeras



## رخصة مهنية Professional License

### تفاصيل الرخصة / License Details

License No.	876771	رقم الرخصة
Company Name	MODERN DESERT TECHNICAL SERVICES L.L.C	اسم الشركة
Trade Name	MODERN DESERT TECHNICAL SERVICES L.L.C	الإسم التجاري
Legal Type	Limited Liability Company(LLC)	الشكل القانوني
Expiry Date	01/02/2023	تاريخ الإصدار
D&B D-U-N-S ®	0	رقم الرخصة الأم
Register No.	1482944	عضوية الغرفة
	تاريخ الإنتهاء	Issue Date
	الرقم العالمي	Main License No.
	رقم السجل التجاري	DCCI No.

### الاطراف / License Members

Share / الحصة	Role / الصفة	Nationality / الجنسية	Name / الإسم	No. / رقم الشخص
	Manager / مدير	Pakistan / باكستان	محمد اعجاز منير منير احمد MUHAMMAD IJAZ MUNEEER MUNEEER AHMED	528146

### نشاط الرخصة التجارية / License Activities

Building Cleaning Services	خدمات تنظيف المباني والمساكن
False Ceiling & Light Partitions Installation	تركيب الأسقف المعلقة والقواطع الخفيفة
Electromechanical Equipment Installation and Maintenance	أعمال تركيب المعدات الكهربائية وميكانيكية وصيانتها
Wallpaper Fixing Works	أعمال تركيب ورق الجدران
Carpentry & wood Flooring Works	أعمال النجارة و تركيب الأرضيات الخشبية
Air-Conditioning, Ventilations & Air Filtration Systems Installation & Maintenance	تركيب أنظمة التكييف والتهوية وتنقية الهواء وصيانتها
Plaster Works	أعمال البلاستر
Plumbing & Sanitary Installation	تركيب الأدوات والتديدات الصحية
Electrical Fittings & Fixtures Repairing & Maintenance	إصلاح وصيانة التمديدات والتراكيبات الكهربائية
Painting Contracting	أعمال الاصباغ والدهانات
Floor & Wall Tiling Works	أعمال تبليط الأرضيات والجدران

### إدارة الترخيص

#### LICENSING DEPARTMENT



صدرت عن دائرة التخطيط والتطوير - تراخيص بالتعاون مع دائرة الاقتصاد والسياحة - دبي، النظام المحلي في مناطق التطوير الخاصة  
Issued by PCFC - Trakhees in cooperation with Department of Economy and Tourism- Dubai as per Local Law in Special Development Zone

دائرة التخطيط والتطوير - تراخيص، ص.ب 2001، دبي، إ.ع.م  
Dept of Planning & Development - Trakhees, P.O. Box, 2001  
Dubai - U.A.E

هاتف. +971 (4) 3636 888  
فاكس. +971 (4) 3636 860

Customer.Relationship@trk.pcfc.ae  
www.Trakhees.ae



Paid Up Capital: Dhs. 500,000,000

Registered under Federal Law No. (6) of 2007  
Certificate No. 14 dated 29<sup>th</sup> December 1984  
Commercial Registration 51814



رأس المال المدفوع: ٥٠٠,٠٠٠,٠٠٠ درهم  
مسجلة طبقاً للقانون الاتحادي رقم (٦) لسنة ٢٠٠٧م  
شهادة رقم ١٤ بتاريخ ٢٩/١٢/١٩٨٤م  
رقم السجل التجاري ٥١٨١٤

## **GROUP LIFE & PERSONAL ACCIDENT INSURANCE SCHEME**

### **THE SCHEDULE**

<b>Policy No</b>	: P/40/SME/20/0016399/02	<b>Customer Code</b>	: 3030821
<b>Policy Holder</b>	: AL AHMAD TRANSPORT BY HEAVY AND LIGHT TRUCKS LLC &/OR MODERN DESERT TECHNICAL SERVICES LLC		
<b>Address</b>	: PO BOX- 299643, DUBAI, UAE		
<b>Date of Proposal &amp; Declaration</b>	:		
<b>Commencement Date</b>	:	20/04/2021	
<b>Scheme Anniversary</b>	:	19/04/2022	
<b>Total No. of Employees</b>	:	31	
<b>Sum Insured per Person</b>	:	FLAT AED 100,000/- PER PERSON	
<b>Total Sum Insured</b>	:	AED 3,100,000.00	
<b>Annual Premium Payable</b>	:	AED 2,697.00	
<b>Free Cover Limit</b>	:	AED 100,000.00	
<b>The Scheme</b>	:	<b>Group Life &amp; Personal Accident Insurance Scheme</b>	

## **BENEFITS COVERED UNDER THE SCHEME**

### **Benefit / Cover Description**

- ❖ DEATH DUE TO ANY CAUSE – 100% sum insured
- ❖ Terminal Illness – 50% of life Sum Insured
- ❖ PTD - Accident, own or similar occupation, 100% sum insured, 6 months deferred
- ❖ PPD - Accident, as per Continental Scale of benefits based on 100% sum insured
- ❖ TTD - Accident, 1 % of the Sum Insured or actual weekly basic salary, whichever is less, for a maximum period of 52 weeks, Nil day waiting period, subject to a maximum of AED 15,000/- per week
- ❖ Medical Expenses due to Accident (AED 15,000/-) per person per annum
- ❖ Repatriation Cost (Mortal remains) on actuals, limited to AED 15,000/- per person











