



WISDOM

INTERIOR DÉCOR L.L.C.



.....DEVELOPING CONCEPTUAL IDEAS



TURN KEY INTERIOR FITOUT PROJECTS

RESIDENTIAL, RETAIL FITOUT WORKS



EXHIBITION STANDS/ EVENTS PROJECTS

JOINERY WOODEN WORKS



Wisdom Interior Decor is a manufacturing interior fit-out contracting Company based in Jebel Ali Industrial Area committed specialized in executing and providing complete turnkey solution with the highest standards of quality and workmanship.

Even though Wisdom is a newborn Star in UAE market, our Team has got more than 15 years collective experience blending our traditional skills in Joinery, Carpentry and Craftsmanship with modern manufacturing techniques.

From our specialist joinery roots, we take on a diversity of projects from new buildings to refurbishment, commercial, retail, offices and restaurants works involving the latest design and technologies.

We are expert at working to the highest standards and we advise on all technical aspects and detailing to achieve the best result possible.

Customer satisfaction is the most important achievement for each project we undertake.

This brochure will provide you with insight into the work we undertake and the capabilities we have.

We will be pleased to discuss your joinery requirements with you and give you further information on the products our company can offer.

Last but not least we are supported by Italian design team and we have in house Project Management Team because we understand the coordination needs in design, production and installation phases and we love to follow the Client from ideas to key-in-hand.

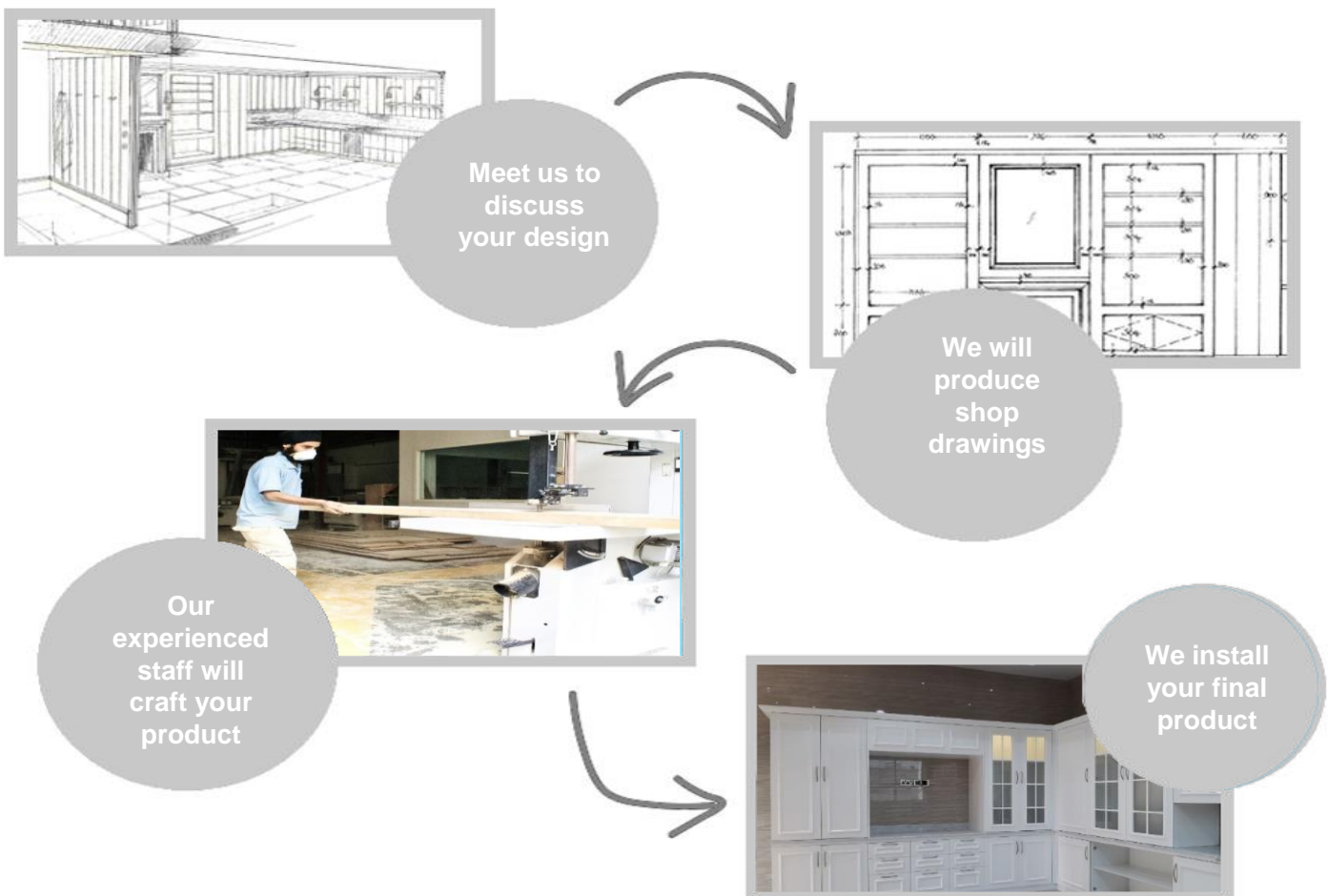



License Details / لېسنه تفصیلات

License Members / فارمطلا

طاشنہ قص خړلا قہراجنلا / License Activities

Address / تاون علا

Print Date 07/09/2019 12:28 مخبران ذعابطرا Receipt No. 13300721 حوزہ لائنیں

www.dubaidaid.gov.ae



SYSTEMS CERTIFICATION INTERNATIONAL
Leaders in ISO Management System Certification

CERTIFICATE

This is to certify that the
Quality Management System
of

WISDOM INTERIOR DÉCOR LLC

P.O Box: 430688, Warehouse No. 3, Jebel Ali, Industrial Area 1, Dubai,
United Arab Emirates

Has been independently assessed and is
compliant with the requirements of:

ISO 9001: 2015

For the following scope of activities:

Floor and wall Tiling Works, Electromechanical Equipment Installation and Maintenance, Air-Conditioning, Ventilations & Air Filtration Systems, Installation & Maintenance, Plaster Works, Electrical Fittings & Fixtures Services, Plumbing & Sanitary Contracting, Wall Paper Fixing, False Ceiling & Light Partitions Installation, Carpentry & Flooring Contracting & Painting Contracting

Certificate Number: AE-3051 QC

Date of initial registration	02/10/2019
Date of this certificate	02/10/2019
Certificate Validity	02/10/2020
Recertification Date	02/10/2022

Jennifer Dean
On Behalf of Certification Approval Panel
System Certification International

This certificate verifies the original certificate issued and is valid as long as it is displayed as an electronic copy at www.systemscertification.com and surveillance audits are satisfactorily completed. This certificate is authorized for Issue by Accreditation Service for Certifying Bodies (Europe) Limited who have assessed Systems Certification International as a System Assessment Body for compliance with ISO 17021:2015. Certificate holders are listed in the International Register of Quality Assessed Organizations: www.irqao.com



Systems Certification International
Contact Us:

info@systemscertification.com, www.systemscertification.com

International Register of Quality Assessed Organizations (IRQAO)
6, Ferns Place, Bournemouth, Dorset, BH8 6AU, United Kingdom
www.irqao.com

THE NEW INDIA ASSURANCE COMPANY LIMITED

P.O.Box : 5701, Dubai, U.A.E. Tel: +971 4 3525183/3522539, Fax: +971 4 3513444
E-mail : newindia@na-dubai.com Website : www.nia-dubai.com
(Registered in the Insurance Companies, (Registered under Federal Law No. (10) of 2007)
TRN# 100049137100003



ذی نیو انڈیا اشورنس کومپنی لمیٹڈ

منیجنگ ایجنٹ : ذی نیو انڈیا اشورنس کومپنی لمیٹڈ، پ.ب. 5701، دبئی، ا.ع.م. تھل : +971 4 3525183/3522539، فیکس : +971 4 3513444
ایمیل : newindia@na-dubai.com ویب سائٹ : www.nia-dubai.com
(مستندہ فی کمپنی اشورنس، (مستندہ فی قانون الاتحادی رقم (10) 2007ء)

WORKMEN COMPENSATION POLICY

WHEREAS the Insured carrying on the business described in the Schedule and no other for the purpose of this insurance by a proposal and declaration which shall be the basis of this contract and is deemed to be incorporated herein has applied to the Company for the insurance herein after contained and has paid or agreed to pay the premium as consideration for such insurance.

NOW THIS POLICY WITNESSETH that if any time during the period of insurance any employee in the insured's immediate service shall sustain personal injury by accident or disease arising out of and in the course of his employment by the insured in the business and if the insured shall be liable to pay compensation for such injury either under the Law(s) set out in the Schedule or at Common Law then subject to the terms and exceptions and conditions contained herein or ordered herein, the Company will indemnify the Insured against all sums for which the insured shall be so liable and will in addition be responsible for all costs and expenses incurred with its consent in defending any claim for such compensation.

PROVIDED ALWAYS that in the event of any change in the Law(s) or the substitution of other legislation thereof this policy shall remain in force but the liability of the Company shall be limited to such sum as the company would have been liable to pay if the Law(s) had remained unaltered.

Law(s) United Arab Emirates Federal Law No. (8) of 1980 and subsequent amendments thereunder, expenses following an occurrence covered under this insurance are not payable up to U.S. \$5,000 per person per occurrence, provided that they are incurred.

SCHEDULE

Policy No	41/911913/WC/009609	Issued at	Dubai	Issued Date	23/12/2018
Name & Address	WISDOM INTERIOR DECOR L.L.C PO BOX : 436696 Dubai, UAE				

Period of Insurance:	Premium : As Agreed
(a) From 18/01/2019 To 17/01/2020 (One days including)	Total Sum Insured: 586,000.00
(b) Any subsequent period for which the Insured shall pay and the company shall agree to accept a renewal premium	

Coverage
Coverage under policy shall be as per UAE Labor Law.

Estimated number of Employees	Occupation of Employees	Location	Estimated total salaries
30 Employee's.	As attached	UAE	AED 586,000.00

Excess / Deductible
Salary for first day of disability

Extension
1) Employers Liability - Limit AED 1,000,000/- in Aggregate. Limited to AED 200,000/- per person 2) Medical expenses cover up to AED 15,000/- per person per accident subject to treatment restricted to UAE Hospitals and clinics only. 3) Repatriation Expenses of mortal remains up to AED 15,000/- including cost of transport. 4) 24 Hours Non Occupational cover PA endorsement for Death and PTSD. 5) Sunstroke and Heatstroke due to work accidents subject that the employees exposed to sun should wear sufficient and suitable head gear to protect them from the sun whilst at work. 6) Employees to Employees Clause 7) Risk of transportation / commuting of employees between place of work.

Exclusion
1) Terrorism Exclusion 2) Asbestos exclusion 3) Electro Magnetic Field (EMF) Exclusion 4) Transmissible Spongiform Encephalopathy (TSE) Exclusion 5) Genetically Modified Organisms (GMO) Exclusion 6) Reimbursement of Punitive damages, Fines and Penalties. 7) Excluding offshore works.

Warranties
1) All employees must be on Insured's visa. 2) PREMIUM PAYMENT WARRANTY = 90 Days

Subject to
W/C policy wordings as attached.

In Witness Whereof the undersigned being duly authorized by and on behalf of the Company has / have hereunto set his/their hand(s) at Dubai, U.A.E. on 23/12/2018.

For THE NEW INDIA ASSURANCE COMPANY LIMITED



Saad Insurance Agents L.L.C. : Chief Agent for Dubai & Northern Emirates
SHARJAH OFFICE : P.O. Box : 43772, Sharjah, U.A.E. Tel: +9716 5560312, Fax: +9716 5561062

COMPLETED PROJECT LIST

S/no	NAME OF PROJECT	LOCATION	MAIN CONTRACTOR
01	AL SERKAL AVENUE EVENT P-4	AL QUOZ	BLUECAMEL
02	THE LOFT	JUMEIRAH 1	CUBE
03	VILLA REFURBISHMENT	SOUQ AL NAHA	AURUM DESIGN
04	VILLA MODIFICATION	AL KHWANEEJ	AL GHURAIR REAL ESTATE
05	MOTOR CITY ACCOMODATION	MOTORCITY	MAP INTERIOR
06	DU CALL CENTRE	INTERNATIONAL CITY	MAP INTERIOR
07	CINE STAR CINEMA (MODIFICATION)	DEIRA CITY CENTRE	MAP INTERIOR
08	EMIRATES HOLDING ACCOM.	AL BARARI	MAP INTERIOR
09	FUN CITY	SHARJAH SAFEER MALL	ADVANCE/BIKRAM INDUSTRIES
10	DU HEADQUATERS	DIFC QUSAIS	AL SHAMA DÉCOR
11	DU HEADQUATERS	EMIRATES BUILDING	AL SHAMA DÉCOR
12	TEMPORARY HOARDING 10 No.	VARIOUS LOCATION	LUTHA FOUNDATIONS
13	BATH & TILE SHOWROOM	AL QUOZ	BLUECAMEL
14	MANOUSE RESTAURANT	AL GHURAIR CENTRE	BLUECAMEL
15	DANATA SHOP SHANDAGA MALL	BUR DUBAI	BLUECAMEL
16	AL KARAMA RESTAURANT	DUBAI MALL	BLUECAMEL
17	EL LEMON RESTAURANT	SOUK-AL-BAHR	BLUECAMEL
18	MANOUSE ARABIAN RANCHES	ARABIAN RANCHES	BLUECAMEL
19	ABUAIN RESTAURANT	DUBAI MALL	BLUECAMEL
20	TADBEER OFFICES	JUMEIRAH, HOR AL ANZ	CUBE
21	TEHSEEL OFFICES	ABU HAIL, MUMZAR	OTHER
22	TAWJEEH OFFICE	SHARJAH	BUILDUP
23	AMER OFFICE	AL QUASIS	OTHER
24	DOUBLE TREE BY HILTOL HOTEL- JOINERY WORKS	BUSINESS BAY	ADVANCE INTERIOR DÉCOR
25	JOINERY WORKS	SHARJAH	UNESIA INTERIORS
26	PRIVATE VILLA RENOVATION	PALM JUMEIRAH-M FROUND	WISDOM INTERIRO DÉCOR
27	TIMES CAFE	CREEK	BUILD UP

COMPLETED PROJECT LIST

S/no	NAME OF PROJECT	LOCATION	MAIN CONTRACTOR
28	ALOFT HOTEL	JEBEL ALI	CUBE
29	GYM RENOVATION	AL QASSIMI PALACE	SHARJAH
30	MAX'S RESTAURANT RENOVATION	AL GHURAIR, KARAMA	LANDMARK
31	BLAZE BURGER- RENOVATION	DUBAI	EDGE OUT
32	EAT AND DRINK RESTAURANT- RENOVATION	AL WARQA	WHITE FIELD
33	PRIVATE VILLA- KITCHEN RENOVATIN	MUHEISHNA	PERFECT PLUS
34	AL SERKAL- EVENTS	AL QUOZ	AL SERKAL AVENUE
35	HILLS AND KNOWLTON- GYPSUM WORKS	DUBAI	BLUU (UAE)
36	CASPIAN AND KEMIPLEX- CIVIL WORKS	MAZE TOWER	BLUU (UAE)
37	ADDIDAS OUTLET- REFURBISHMENT	AL GHURAIR	FITOUT HABITAT
38	MAKAN RESTAURANT- REFURBISHMENT	DUBAI	BLUE CAMEL

OUR MAJOR CLIENTS:

- CUBE WOODEN AND INTERNAL DESIGN ACCESSORIES INDUSTRY LLC
- BLUE CAMEL DESIGN LLC
- AL SERKAL AVENUE
- BLUU (UAE)
- LANDMARK GROUP
- AL GHURAIR REAL ESTATE

TURN KEY INTERIOR FITOUT PROJECTS

ABM CARE- RETAIL



TEHSEEL, TADBEER, TAWJEEH OFFICES



TURN KEY INTERIOR FITOUT PROJECTS



CASPIAN AND KEMIPLEX



MARHIYA PLAZA- ABU DHABI



KHWANEJ VILLA

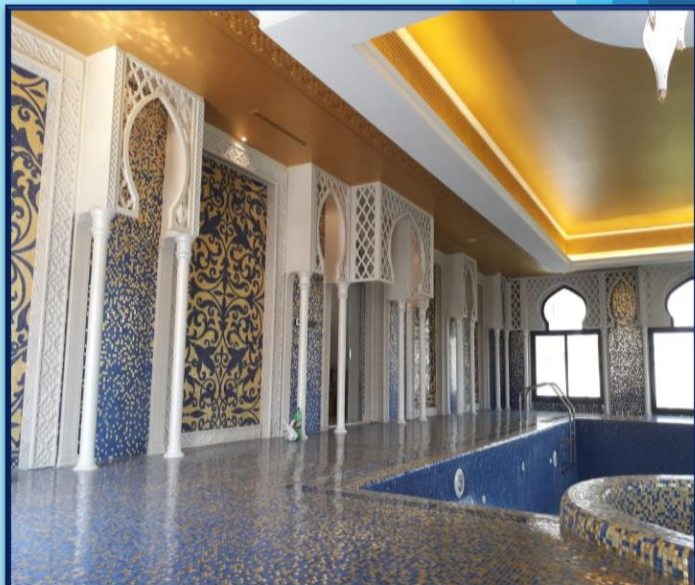
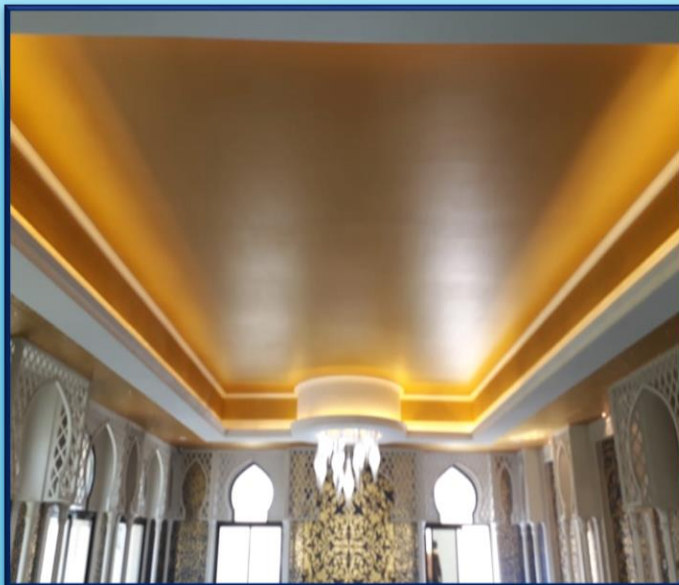
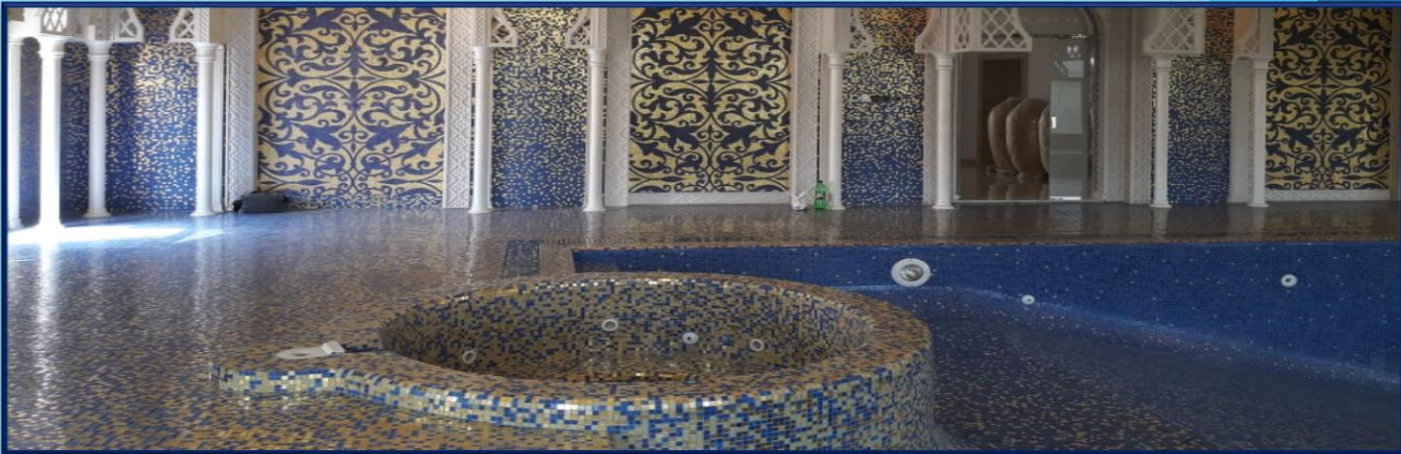

VILLA M63- PALM JUMEIRAH



RESIDENTIAL, HOTELS, RETAIL FITOUT WORKS

VILLA M63- PALM JUMEIRAH



RESIDENTIAL, HOTELS, RETAIL FITOUT WORKS

VILLA M63- PALM JUMEIRAH

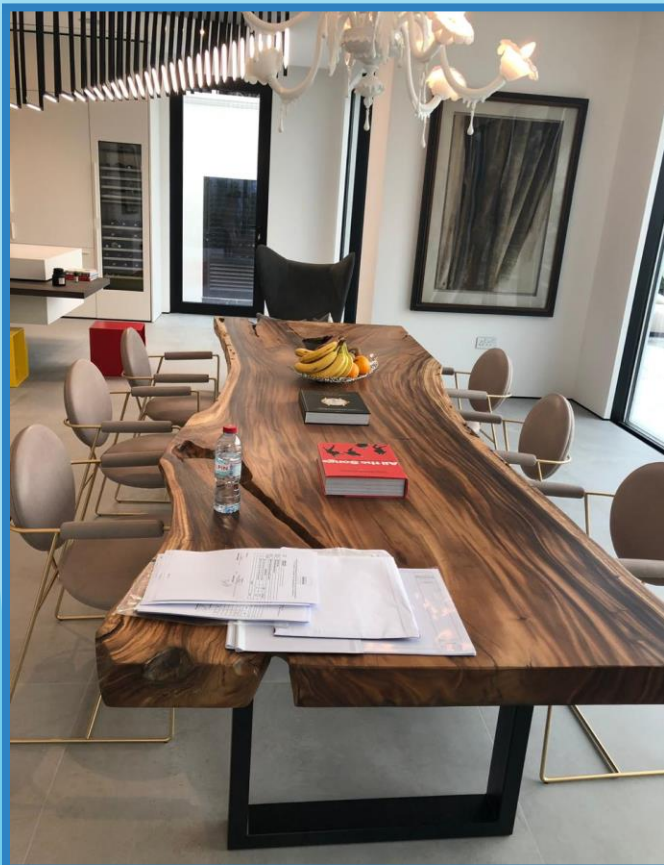

RESIDENTIAL, HOTELS, RETAIL FITOUT WORKS

VILLA M63- PALM JUMEIRAH

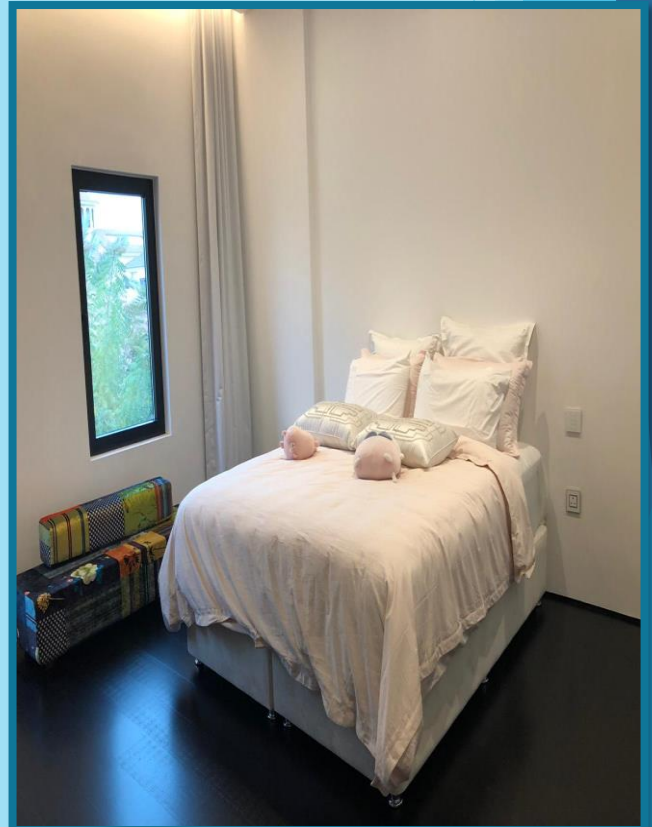
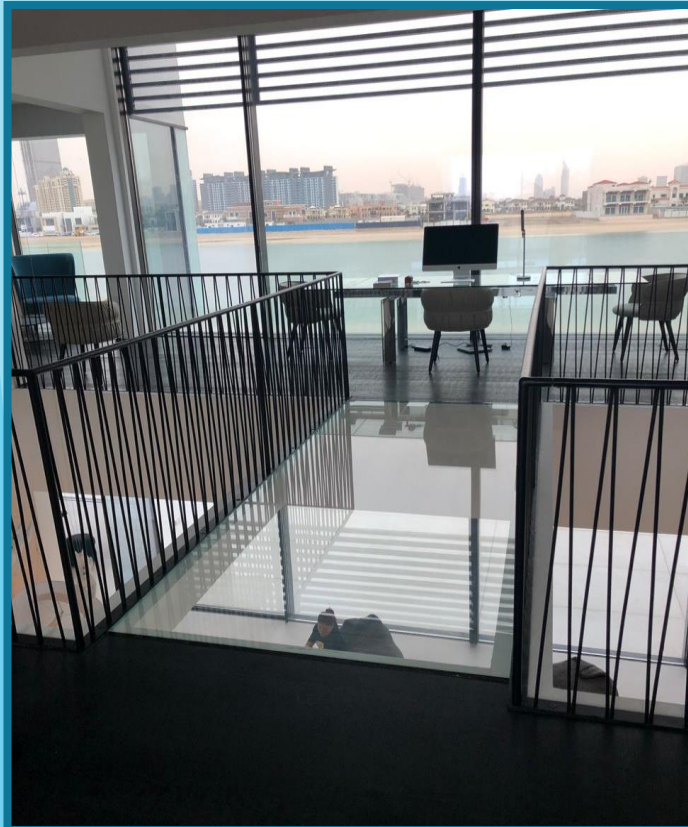
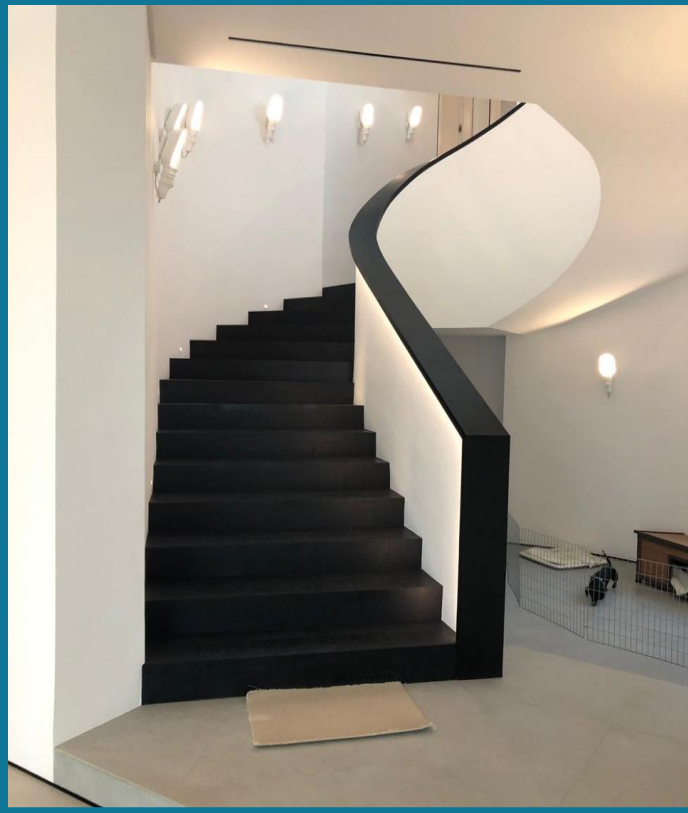

EXHIBITION STANDS / EVENTS PROJECTS

WORLD TRADE CENTER



EXHIBITION STANDS / EVENTS PROJECTS



WORLD TRADE CENTER





COFFEE TABLE- TEHSEELC



PODS FOR DU / ETISLATE



KITCHEN CABINET FOR VILLAS



RECEPTION COUNTERS FOR GOVT. OFFICES



KITCHEN CABINETS FOR HOTELS



COUNTER WITH CLADDING FOR GOVT. OFFICES

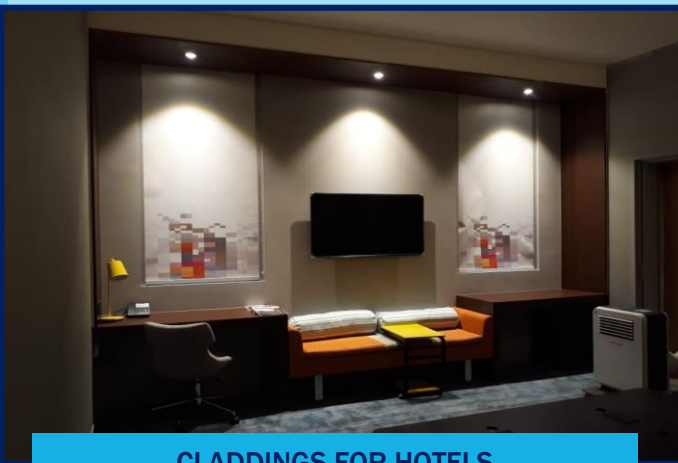

CLADDINGS FOR HOTELS



HEADBOARDS FOR VILLA

VARIOUS

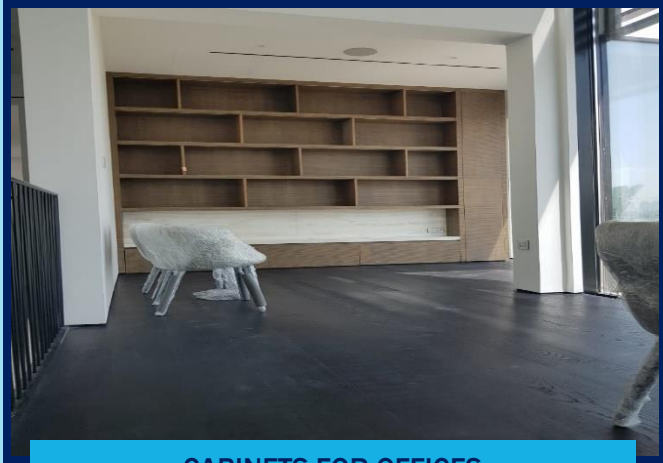

CABINETS FOR OFFICES

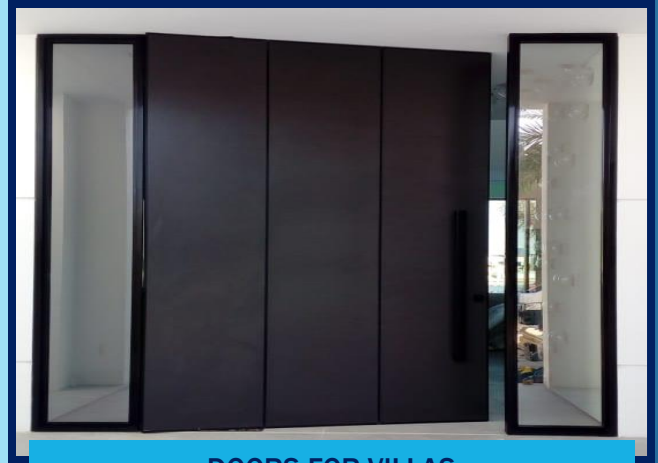

DOORS FOR VILLAS

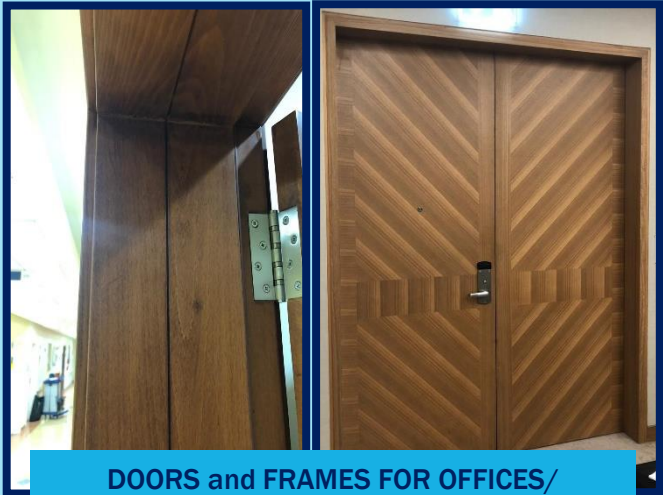

**DOORS and FRAMES FOR OFFICES/
HOTELS/ HOSPITALS**



PERGOLA FOR VILLA, OFFICES & HOTELS

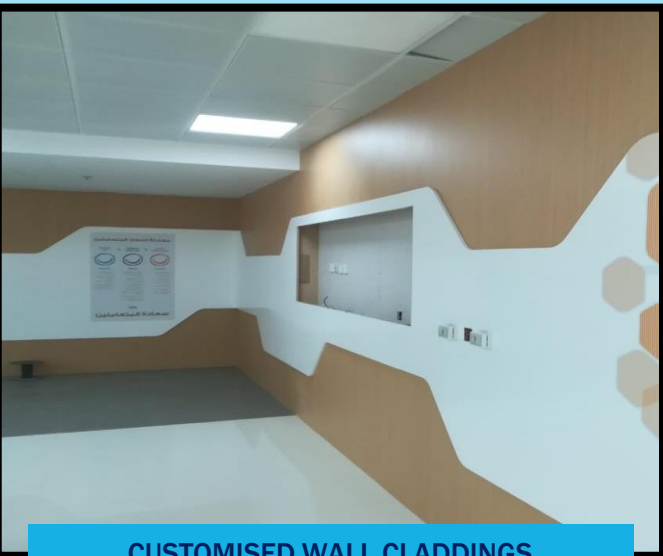

CUSTOMISED WALL CLADDINGS

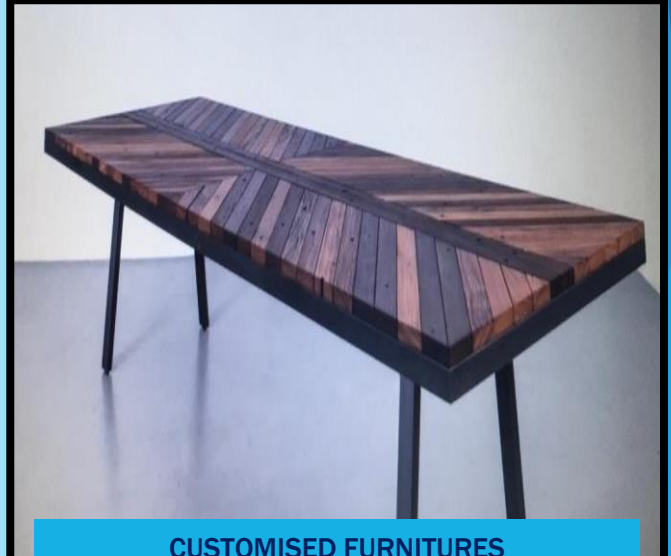

CUSTOMISED FURNITURES

CEO TABLES



What We Do MORE

Bespoke Joinery to Client and Architects requirements

- Architectural Moldings
- Custom made & fitted furniture
- Wall Paneling
- Acoustic Paneling
- Reception Area Furniture.
- External Joinery (Windows, and Door sets) / Wall Cladding
- Bay Windows and Box Windows.
- Glazed Screens
- Bespoke Furniture
- Hotel complete fit-outs

Standard Range of Supply or Supply & Fit Joinery

- 30min, 60min, 90min fire rated doors in timber frames or metal frames.
- Acoustic door sets
- Pre hung door sets
- Skirting, Architrave and sheeting.
- Cladding

Supply & Fit Projects

- Design Facility - To accommodate Architects' Specification and Drawings, Site Measure, Provide AutoCAD Shop Drawings for Approval & Manufacture exactly to drawing details.
- Scheduling - Provide workshop Schedules.
- Tool Room - State of the art, on site Tool Room for machining Cutters for new molding and also match moldings on existing buildings.
- Production - using state of the art computer aided technology.
- Assembly - by skilled craftsmen
- Pre finishing facility to client's requirements.
- Site Fitting - Specialist team of in house site fitters.

Our Factory



Our Factory of 9000 sqft situated in Jebel Ali industrial area is furnished with the latest Italian machines giving us the right tool to produce any kind of design and shape.

License activities:

Air-Conditioning, Installation & maintenance

Electrochemical installation & maintenance

Plumbing & sanitary works

Painting contracting, Wallpaper fixing

Carpentry & flooring contracting

Partitions & false ceiling contracting

Electrical fittings & fixtures services

Plaster & cladding works



Our Services:

- Joinery and Carpentry works
- Metal and aluminum works
- Upholstery fabric
- Marble, Granite and Tiling works
- Gypsum works
- Painting and wall paper
- Ironmongery
- Lighting
- Sanitary wares & fittings
- Swimming pool and Landscape works



WISDOM

INTERIOR DÉCOR L.L.C.

Individual commitment to group effort...

This is what makes team work, company work, society work,
civilization work.





سيف جرين للتدريب على إجراءات السلامة المهنية
SAFEGREEN OCCUPATIONAL SAFETY TRAINING
GOVT. APPROVED SAFETY TRAINING CENTRE

CERTIFICATE OF TRAINING

KHDA Permit No: 61066
Work Order No: SOST-19-0459
Issue Date : 07/10/2019
Expiry Date : 06/10/2020

This is to certify that
Mr. DAVINDER SINGH VIRDI
WISDOM INTERIOR DECOR LLC
ID No : 8307087
Nationality : INDIA

Certificate No: 19-1441



Has successfully completed one day training/ assessment for

SCAFFOLDING INSPECTOR ON 7th of October 2019

The programme included safe use, understanding hazards, Erection, alteration, dismantling, maintenance, Inspection, tag system, ssow, and components of supported scaffolding structure.
Approved by

Our Institution's Educational Services Permit is issued by The Knowledge and Human Development Authority



Managing Director

P.O. Box: 390500, Al Qusais Plaza, Office No: 714, Damascus Street, Dubai, UAE
Tel: +971 4 256 8979, +971 4 263 6569, Email: info@safegreensafety.com, Web: www.safegreensafety.com



سيف جرين للتدريب على إجراءات السلامة المهنية
SAFEGREEN OCCUPATIONAL SAFETY TRAINING
GOVT. APPROVED SAFETY TRAINING CENTRE

CERTIFICATE OF TRAINING

KHDA Permit No: 61066
Work Order No: SOST-19-0459
Issue Date : 07/10/2019
Expiry Date : 06/10/2020

This is to certify that
Mr. JAGROOP SINGH
WISDOM INTERIOR DECOR LLC
ID No : 7206984
Nationality : INDIA

Certificate No: 19-1440



Has successfully completed one day training/ assessment for

SCAFFOLDING ERECTION & DISMANTLING ON 7th of October 2019

The programme included Safe use, Understanding hazards, Erection, alteration, Dismantling, maintenance and components of supported scaffolding structure.
Approved by

Our Institution's Educational Services Permit is issued by The Knowledge and Human Development Authority



Managing Director

P.O. Box: 390500, Al Qusais Plaza, Office No: 714, Damascus Street, Dubai, UAE
Tel: +971 4 256 8979, +971 4 263 6569, Email: info@safegreensafety.com, Web: www.safegreensafety.com



سيف جرين للتدريب على إجراءات السلامة المهنية

SAFEGREEN OCCUPATIONAL SAFETY TRAINING

GOVT. APPROVED SAFETY TRAINING CENTRE

CERTIFICATE OF TRAINING

KHDA Permit No: 61066
Work Order No: SOST-19-0459
Issue Date : 07/10/2019
Expiry Date : 06/10/2020

This is to certify that

Mr. RASHPAL SINGH PRITAM SINGH

WISDOM INTERIOR DECOR LLC

ID No : 3751231

Nationality : INDIA

Certificate No: 19-1439



Has successfully completed one day training/ assessment for

BASIC FIRST AID ON 7th of October 2019

The Programme Included CPR, Shock, Bleeding, Spinal Injury Management, Asphyxia, Nasal Bleeding, Electric Shock, Burn, Poisons and Heat related problems.

Approved by

Our Institution's Educational Services Permit is issued by The Knowledge and Human Development Authority











P.O. Box: 390500, Al Qusais Plaza, Office No: 714, Damascus Street, Dubai, UAE
Tel: +971 4 256 8979, +971 4 263 6569, Email: info@safegreensafety.com, Web: www.safegreensafety.com



سيف جرين للتدريب على إجراءات السلامة المهنية

SAFEGREEN OCCUPATIONAL SAFETY TRAINING

GOVT. APPROVED SAFETY TRAINING CENTRE

CERTIFICATE OF TRAINING

KHDA Permit No: 61066
Work Order No: SOST-19-0459
Issue Date : 07/10/2019
Expiry Date : 06/10/2020

This is to certify that

Mr. KINGSLEY CHINEDU OMEJE

WISDOM INTERIOR DECOR LLC

ID No : 784-1986-7379872-8

Nationality : NIGERIA

Certificate No: 19-1442



Has successfully completed one day training/ assessment for

GENERAL SAFETY AWARENESS ON 7th of October 2019

Basic First Aid, Basic Scaffolding, Basic Electrical Safety, Work at Height, Work Hard & Risk Assessment, Fire Extinguisher, Confined Space.

Approved by

Our Institution's Educational Services Permit is issued by The Knowledge and Human Development Authority











P.O. Box: 390500, Al Qusais Plaza, Office No: 714, Damascus Street, Dubai, UAE
Tel: +971 4 256 8979, +971 4 263 6569, Email: info@safegreensafety.com, Web: www.safegreensafety.com

Get in touch

WISDOM

INTERIOR DÉCOR L.L.C.



Jebel Ali Industrial Area 1

Warehouse No. 3

Dubai, UAE

Tel: 04 398 2888

E-mail: info@wisdominteriordecor.com

Website: www.wisdominteriordecor.com

Office Timing: Saturday to Thursday 8:00 am to 5:00 pm