

YOUR CONSTRUCTION PARTNER



Dubai Walls
CONSTRUCTIONS

Contents

Executive Summary.....

The Company, Staff & Services

Manpower Resources.....

Organizational Chart.....

Projects.....

License &
Authority Approvals.....

Executive Summary

Introduction

M/ s. Dubai Walls Construction L.L.C. is a client - focused, service - oriented construction firm with Unlimited License, located in the city of Dubai, UAE. The firm has great depth of experience related to construction of projects involving facilities for the Residential, Industrial, Commercial sectors.

Today, we are recognized as a fast growing and dependable firm in the industry for our strength in traditional construction methods and for our creative, fresh approach to cutting-edge technologies and delivery system. Our expertise spans the construction industry spectrum, from smaller renovations to multi - million dirham projects. We specialize in education buildings, industrial, residential and commercial facilities.

Our team of construction professionals offers a single-source solution for all of your construction related needs. Whether it's restoration, site preparation, a new facility or facility renovation, we have experienced personnel to provide the highest quality construction on schedule and within budget. We support our clients from project inception to the commissioning of the fully operational facility. And our network of local offices enables us to offer our clients the dual advantage of a strong local presence and broad geographic reach.

Quality, Services and commitment to our clients are our mission. We meet our client's needs by providing superior service, commitment to technical excellence and by completing construction on time with high quality products. We strive to be the best in our field by focusing on competency, responsiveness, budget and schedule. Our pledge is to complete client satisfaction and a constructive contribution to our community through our work and accomplishments.



Executive Summary

Vision

A reputation built on performance.

A world undergoing constant changes makes it imperative for a business to adapt itself to seize opportunities. At DWC, strategic planning is a dynamic and ongoing process developed to make sure that the company is quick to respond to market opportunities and the needs of its clients. The company also believes that the success of any strategy lies in its execution. Thus, the strategic vision has been distilled into a set of strategic priorities by management and the Board of directors that are reflected in the priorities and targets of every employee.

Executive Summary

Core Values

Quality	:	Building excellence.
Safety	:	No task is so important that we cannot find a safe way to do it.
Integrity	:	We do the right thing for our customers and employees. We do what we say.
Resourcefulness	:	We are a can-do, get-it-done company.
Profitability	:	We provide great value for a fair return. We strategically re-invest our profits to maintain operational excellence.
Customer Satisfaction	:	We listen, we build trusting relationships and we stand behind our work.
Economic Inclusion & diversity	:	We are dedicated to being top-of-class in providing mentoring and opportunities for emerging firms.
Innovation	:	We collaborate to innovate and deliver the highest expertise.
Social Responsibility	:	We are committed to the community, environment and employees.

The Company staff & Services

Our key staff, most of whom have decades of professional experience, have been carefully selected to complement a well Balanced team combining high levels of practical skills and knowledge acquired in the field of management and operation. This unique combination ensures pragmatic solutions to the problems inevitably encountered on most construction and engineering projects achieving value-maximization, cost minimization and optimum results which suits all parties particularly clients.

We are a career oriented-company whose commitment is to promote deserving professionals within the organization has resulted in successful and significant geographic expansion. Individuals are given the opportunity to take on as much responsibility as they are willing to seek.

Furthermore, we believe that consistency and total commitment is the key to customer satisfaction. Our full fledged, inhouse MEP teams successfully put us in a more dependable position compared to others in the market.

Manpower Resources

Staff

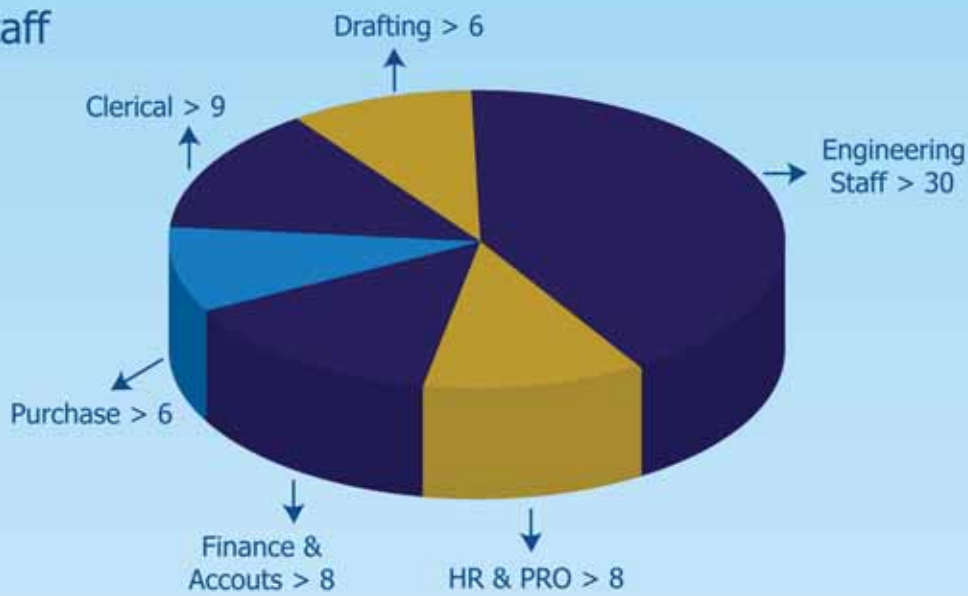

Execution Team

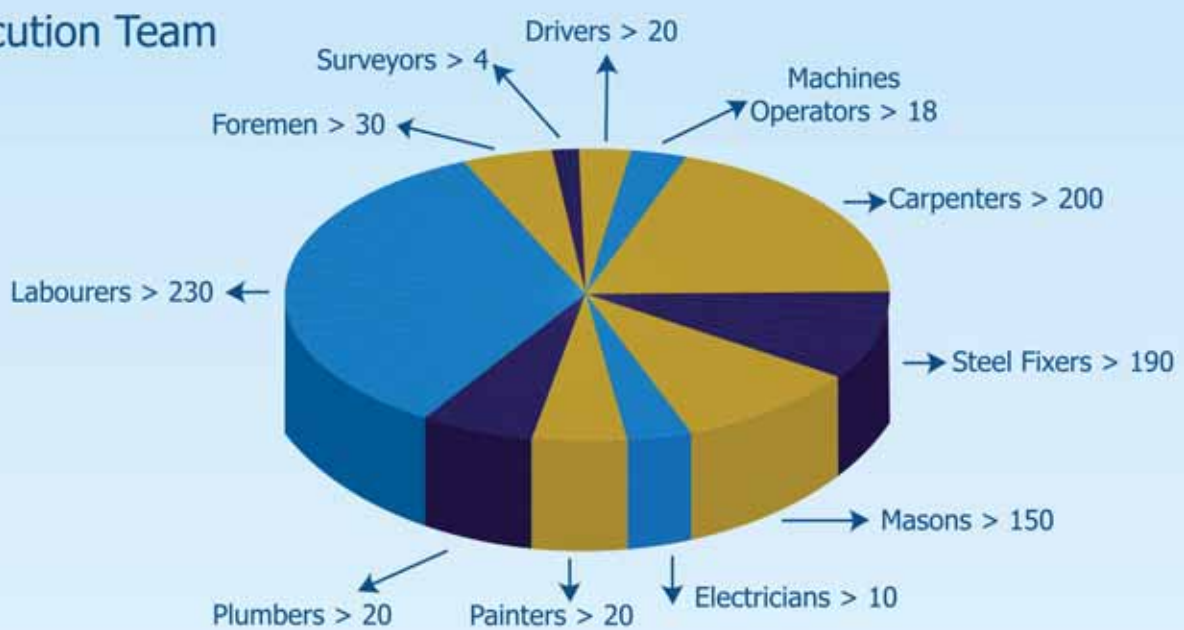

Organization Chart

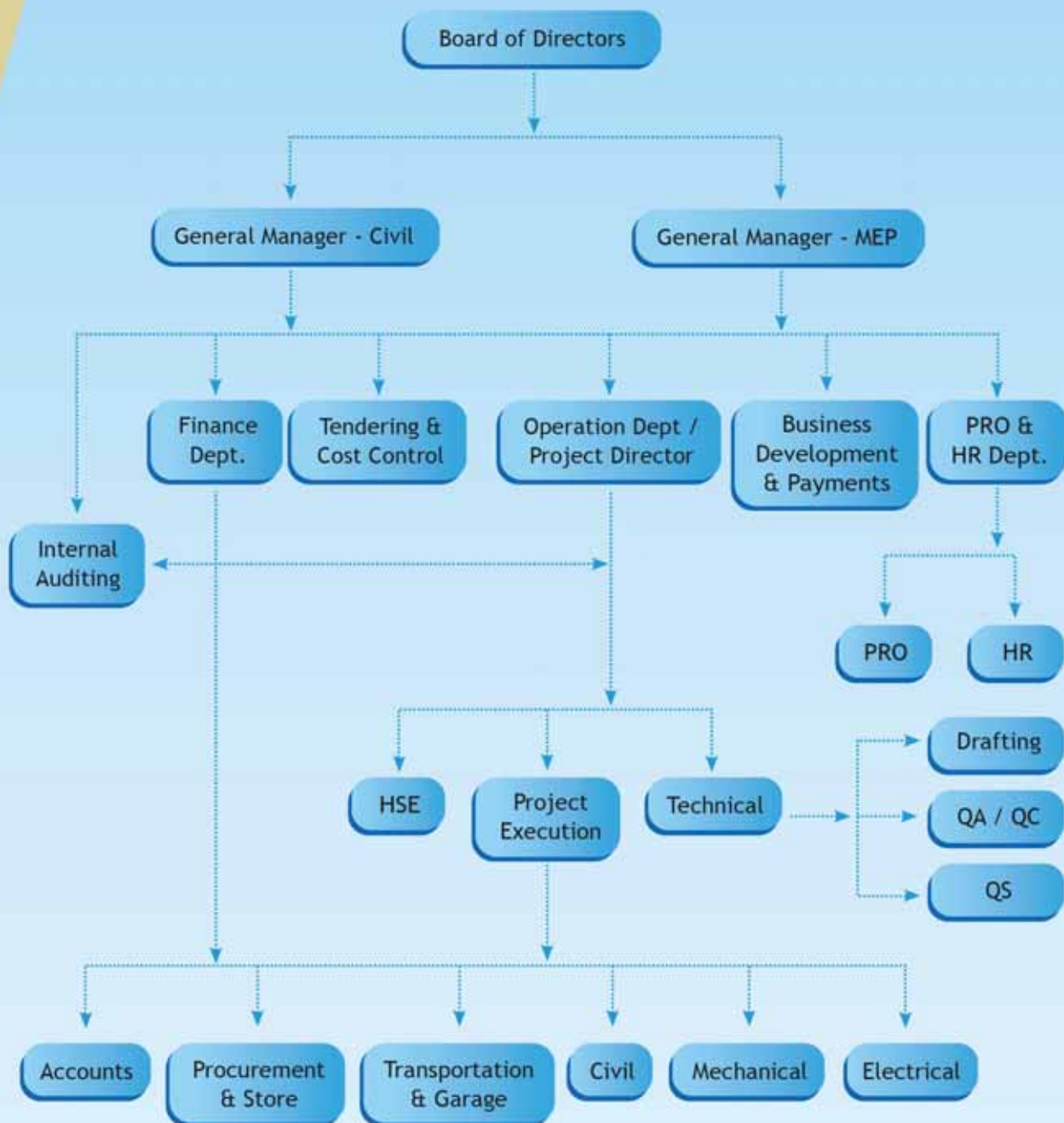

List of Completed Projects

	Client	Project	Consultant	Completed
1	Mr. Ibrahim Al Taher	Villa	M/s. Image Consulting Engineers	2004
2	Mr. Abd Al Rahim Al Muhairi	Pre-Eng Building	M/s. Nutek Consulting Engineers	2005
3	Mr. Musabah Matar	Villa	M/s. Image Consulting Engineers	2005
4	Mr. Ahmad Karam Hassan	Villa	M/s. Concept Consulting Engineers	2005
5	Mr. Amin Mohammad Al Zarooni	Villa	M/s. Nutek Consulting Engineers	2005
6	Mr. Mohammad Bin Jarsh	Villa	M/s. Al Taawon Consulting Engineers	2005
7	Mr. Alwad Bilal Al Mas	Villa	M/s. Al Jethour Consulting Engineers	2005
8	Mr. Ismail Al Balooshi	Villa	M/s. Image Consulting Engineers	2005
9	Mr. Mohammad Al Mas Harib	Villa	M/s. House Of Experts Construction Engineers	2005
10	Mr. Sadhik Mulla Habib	8 Villa	M/s. Al Ajmi Consultants	2006
11	Mr. Bader Al Subosy	Villa	M/s. Mashhor Engineering Consultancy	2006
12	Ms. Basema Mouammad	Villa	M/s. House Of Experts Construction Engineers	2006
13	Mr. Andulla Al Ansari	Villa	M/s. Fakhry Engineering Consultancy	2006
14	M/s. Al Mehbash Factory	Villa	M/s. House Of Experts Construction Engineers	2006
15	Ms. Laila Ali	Villa	M/s. Nutek Consulting Engineers	2006
16	Mr. Saeed Khalifa	Villa	M/s. City Consulting Engineers	2006
17	Mr. Rashid Mohammad Musabbah	Villa	M/s. City Consulting Engineers	2006
18	Mr. Ismail Al Muhairi	Villa	M/s. House Of Experts Construction Engineers	2006
19	Mr. Khalil Haider	Villa	M/s. House Of Experts Construction Engineers	2006
20	Mr. Khalil Ibrahim Abdul Rahim	Villa	M/s. Al Jethour Consulting Engineers	2006
21	Mr. Abdulla Mubarak	Villa	M/s. Al Jethour Consulting Engineers	2006
22	Mr. Sadhik Mulla Habib	4 Villa	M/s. Al Jethour Consulting Engineers	2007

List of Completed Projects

	Client	Project	Consultant	Completed
23	Mr. Ali Hareb	Villa	M/s. Nutek Consulting Engineers	2007
24	Ms. Abdullah Qqwam	Villa	M/s. House Of Experts Construction Engineers	2007
25	Mr. Saeed Al Subosi	Villa	M/s. Mashhor Engineering Consultancy	2007
26	Labour Camp at Al Quoz	Labour Camp	M/s. Al Ajmi Consultants	2007
27	Mr. Sadhik Mulla Habib	5 Villa	M/s. Al Ajmi Consultants	2008
28	Mr. Sayeed Bilal Salem Mohammad Almary	4 flats	M/s. Al Ajmi Consultants	2008
29	Ms. Ibrahim Jassim Taher	Villa	M/s. Mashhor Engineering Consultancy	2008
30	Mr. Al Sayed Abdul Fattah Sharaf	Villa	M/s. Future Design Consultancy	2008
31	Mr. Nabil Ahmad Al Murr	Villa	M/s. Future Design Consultancy	2008
32	Mr. Ahmed Khalifa Al Meri	Villa	M/s. City Consulting Engineers	2008
33	Mr. Jassim Weld Al Taweeleh	Villa	M/s. City Consulting Engineers	2008
34	Mr. Khalaf Rashed Al Kaitoub	Villa	M/s. Fakhry Engineering Consultancy	2008
35	Mr. Sadhik Mulla Habib	5 Villa	M/s. Al Ajmi Consultants	2008
36	Mr. Sayeed Bilal Salem Mohammad Almary	4 flats	M/s. Al Ajmi Consultants	2008
37	Mr. Al Sayed Mansoor Sharaf	G + 4	M/s. Fakhry Engineering Consultancy	2009
38	M/s. Obaid Nasser Lootah	Villa	M/s. Al Majal Construction Engineers	2009
39	Ms. Ibrahim Ahmad Ibrahim	Villa	M/s. High Art Consultants	2009
40	Mr. Rashed Mohammed Abdulla Karmastaji	2B + G + 2 + Roof Shopping Mall	M/s Proline Engineering Consultants	2012
41	M/s International Merchant House Real Estate Development (L.LC)	Villa 2B+G+4	M/s Federal Engineering Consultants	2012
42	M/s Sahara Livings Limited	84 VILLAS	M/s Dimensions Consultants for Planning & Architecture	2013
43	Mr. Ali Jawad Alsayed Sharaf Salman	Villa	M/s Safer Engineering Consultants	2013
44	Mr. Mohammed Ibrahim Mohammed Abdulrahim	Villa	M/s Tasees Consulting Engineers	2014

List of Completed Projects

	Client	Project	Consultant	Completed
45	Mr. Yousuf Ahmad Yousuf Lootah	Villa	M/s Proline Engineering Consultants	2013
46	M/s Credence High School	G+2 School	M/s Al Wasl Al Jadeed Consultants	2013
47	M/s Global Guraysh FZCO	Warehouse	M/s Orbit Engineering Consultants	2013
48	M/s M-7 Tobacco	Warehouse	M/s Orbit Engineering Consultants	2013
49	M/s Mohammad Hamed Logistics LLC	Warehouse	M/s Orbit Engineering Consultants	2013
50	M/s Aristocrat Star Investment LLC	41 Villas	M/s Cubic Engineering Consultants	2014
51	M/s Global Realty Partners FZC	12 Villas	M/s CV Tec Consulting Engineers	2014
52	M/s SSC Consolidation Services LLC	Warehouse	M/s Orbit Engineering Consultants	2014
53	M/s Global Realty Partners FZC	12 Villas	M/s CV Tec Consulting Engineers	2014
54	M/s Sayed Amjad Husain	12 Villas	M/s CV Tec Consulting Engineers	2014
55	Mr. Ali Mohammed Tamim Bin Tamim	6 Villas	M/s Emsquare Engineering Consultants	2014
56	M/s West Zone Supermarket LLC	Shopping Mall	M/s Design Center Architects & Engineering Consultants	2014
57	Mr. Vladislav V. Levchugov	2B+G+4F+Roof (Residential)	M/s Federal Engineering Consultants	2015
58	The Office of H.H. the Crown Prince of Dubai	Biotechnology Center	M/s Emsquare Engineering Consultants	2015
59	M/s Riviera Holdings Limited	2B+G+10F (Residential)	M/s Arkiplan Consulting Architects & Engineers	2015
60	The Office of H.H. the Crown Prince of Dubai	VIP Majlis	M/s Emsquare Engineering Consultants	2015
61	The Office of H.H. the Crown Prince of Dubai	Villa	M/s Emsquare Engineering Consultants	2015
62	Mr. Ismail Han	2B+G+4+Swimming Pool (Residential)	M/s Emsquare Engineering Consultants	2015
63	M/s West Zone Supermarket LLC	Labour Camp	M/s Design Center Architects & Engineering Consultants	2015
64	M/s Global Realty Partners FZC	14 Villas	M/s CV Tec Consulting Engineers	2015
65	M/s Aqua Properties Ltd	G+5(Residential)	M/s Emsquare Engineering Consultants	2015
67	M/s IFC Developers LLC	12 Villas	M/s Paradise Home Engineering Consultancy	2015

YOUR CONSTRUCTION PARTNER

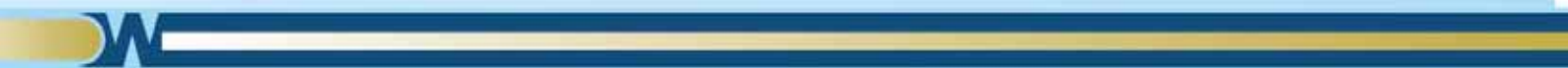



Project Name	: J3 Mall
Location	: Al Manara, Dubai, UAE.
Client	: Mr. Rashed Mohammed Abdulla Karmastaji
Consultant	: M/s. Proline Engineering Consultant
Status	: Completed
Value Of Project	: AED 30,000,000
Contract Duration	: 8 Months

YOUR CONSTRUCTION PARTNER



Project Name : 2B + G + 4 + R
Residential & Commercial Building

Location : Jumeira Village Circle

Client : M/s. International Merchant House

Consultant : M/s. Federal Eng. Consultant

Status : Completed

Value Of Project : AED 32,000,000

Contract Duration : 24 Months



YOUR CONSTRUCTION PARTNER



Project Name : 84 Villas G+1 Compound Wall
Location : D.I.C. Dubai
Client : M/s. Sahara Living Limited
Consultant : M/s. Dimension Eng. Consultant
Status : In Progress
Value Of Project : AED 76,000,000
Contract Duration : 18 Months



YOUR CONSTRUCTION PARTNER



Project Name : G+1 VILLA
Location : Al Muhaisnah First Dubai
Client : M/s. Yousuf Abdulla Lootah
Consultant : M/s. Proline
Status : Completed
Value Of Project : AED 4,500,000
Contract Duration : 10 Months





Project Name : G+2 School
Location : Al Quoz IV
Client : M/s. Credence High School
Consultant : M/s. Al Wasl Al Jadeed Consultants
Status : Completed
Total Value of Project : AED 35,000,000
Contract Duration : 10 Months

YOUR CONSTRUCTION PARTNER



Project Name : G+2 Town Houses - 41 Nos.
Location : Dubai Investment Park
Client : M/s. Aristocrat Star Investments
Consultant : M/s. Cubic Eng. Consultant
Status : Completed
Value Of Project : AED 26,000,000
Contract Duration : 24 Months





Project Name	:	G+2 Residential Villas – 12 Nos.
Location	:	Jumeirah Village
Client	:	M/s. Gulf Global Group
Consultant	:	M/s. CV Tech Eng. Consultant
Status	:	Completed
Value Of Project	:	AED 9,000,000
Contract Duration	:	12 Months

YOUR CONSTRUCTION PARTNER



Project Name : G+M Warehouse & Factory
Location : JAFZA South
Client : M/s. Global Guraysh FZC
Consultant : M/s. Orbit Eng. Consultant
Status : Completed
Value Of Project : AED 16,000,000
Contract Duration : 10 Months





Project Name : Warehouse with Office Block – Turn Key
Location : JAFZA South
Client : M/s. M-7 Tobacco Trading FZCO.
Consultant : M/s. Orbit Eng. Consultant
Status : Completed
Value Of Project : AED 8,000,000
Contract Duration : 9 Months

YOUR CONSTRUCTION PARTNER



Project Name : Warehouse with Office Block – Turn Key
Location : JAFZA South
Client : M/s. Mohammad Hamed Logistics LLC
Consultant : M/s. Orbit Eng. Consultant
Status : Completed
Value Of Project : AED 7,300,000
Contract Duration : 8 Months





Project Name	:	Residential Building (2B+G+4)
Location	:	Jumeirah Village Circle
Client	:	M/s. Vladislav V. Levchugov
Consultant	:	M/s. Federal Eng. Consultant
Status	:	Completed
Value Of Project	:	AED 46,000,000
Contract Duration	:	24 Months

YOUR CONSTRUCTION PARTNER



Project Name : Biotechnology Center
Location : Nad Al Shiba, Dubai
Client : M/s. H.H. The Crown Prince of Dubai
Consultant : M/s. Emsquare Eng. Consultant
Status : Completed
Value Of Project : AED 10,000,000
Contract Duration : 5 Months





Project Name	:	G+2 Residential Villas – 12 Nos.
Location	:	Jumeirah Village Circle
Client	:	M/s. Gulf Global Group
Consultant	:	M/s. CV Tech Eng. Consultant
Status	:	Completed
Value Of Project	:	AED 10,300,000
Contract Duration	:	12 Months

YOUR CONSTRUCTION PARTNER





Project Name	:	6 Villas (G+1)
Location	:	Mirdif
Client	:	M/s. Ali Mohammed Tamim Bin Tamim
Consultant	:	M/s. Emsquare Eng. Consultant
Status	:	Completed
Value Of Project	:	AED 6,000,000
Contract Duration	:	12 Months

YOUR CONSTRUCTION PARTNER



Project Name : 2B + G + 10F
Residential & Commercial Building

Location : International City

Client : M/s. Riviera Holdings Limited

Consultant : M/s. Arkiplan Eng. Consultant

Status : In Progress

Value Of Project : AED 60,000,000

Contract Duration : 19 Months





Project Name : VIP Majilis
Location : Al Ruwiyah
Client : M/s. H.H. The Crown Prince of Dubai
Consultant : M/s. Emsquare Eng. Consultant
Status : Completed
Value Of Project : AED 2,400,000
Contract Duration : 2 Months

YOUR CONSTRUCTION PARTNER



Project Name : G+1 Retail Building
Location : Al Qouz -2, Al Khail Gate,Dubai.
Client : M/s West Zone Super Market L.L.C
Consultant : M/s. Design Center Eng. Consultant
Status : Completed
Value Of Project : AED 20,000,000
Contract Duration : 6 Months





Project Name : Residential Building (2B+G+4)
Location : Jumeirah Village-2
Client : Mr. Ismail Han
Consultant : M/s. Emsquare Eng. Consultant
Status : Completed
Value Of Project : AED 43,000,000
Contract Duration : 24 Months

YOUR CONSTRUCTION PARTNER



Project Name : Labour Accomodation (G+2+R)

Location : Muhaisanah 2nd, Dubai

Client : M/s West Zone Super Market L.L.C

Consultant : M/s. Design Center Eng. Consultant

Status : Completed

Value Of Project : AED 9,000,000

Contract Duration : 12 Months





Project Name : G+2 Residential Villas – 14 Nos.
Location : Jumeirah Village Circle
Client : M/s. Gulf Global Group
Consultant : M/s. CV Tech Eng. Consultant
Status : Completed
Value Of Project : AED 14,250,000
Contract Duration : 12 Months

YOUR CONSTRUCTION PARTNER



Project Name : Residential Building (G+5)
Location : Al Safouh First, Dubai
Client : M/s. Aqua Properties
Consultant : M/s. Emsquare Eng. Consultant
Status : Completed
Value Of Project : AED 28,000,000
Contract Duration : 18 Months



YOUR CONSTRUCTION PARTNER



Project Name : G+M Building
Location : Al Mizhar 1st, Dubai
Client : M/s. West Zone Supermarket LLC
Consultant : M/s. 4U Eng. Consultant
Status : In Progress
Value Of Project : AED 30,000,000
Contract Duration : 8 Months

YOUR CONSTRUCTION PARTNER



Project Name : Residential Building (G+P+7)
Location : International City
Client : M/s Tabeer Realestate & Brokers
Consultant : M/s. Emsquare Eng. Consultant
Status : Completed
Value Of Project : AED 52,000,000
Contract Duration : 24 Months





- Project Name** : Labour Accomodation (G+4+R)
Location : Jebel Ali Ind. Dubai
Client : Mr. Ahmad Abdulla Ali Albasam &
Adnan Ahmed Hamdan Ahmed Abuomer
Consultant : M/s. Emsquare Eng. Consultant
Status : Completed
Value Of Project : AED 16,500,000
Contract Duration : 14 Months

YOUR CONSTRUCTION PARTNER



Project Name : New West Zone Supermarket Departmental Store

Location : Dubai Industrial City

Client : M/s New West Zone Supermarket LLC

Consultant : M/s Orbit Engineering Consultants

Status : Completed

Value Of Project : AED 22,500,000

Contract Duration : 12 Months





Project Name	: Proposed Residential Villa (G+2) - 12 Villas
Location	: Jumeirah Village Circle, Dubai
Client	: M/s IFC Developers LLC
Consultant	: M/s Paradise Home Engineering
Status	: Completed
Value Of Project	: AED 10,890,000
Contract Duration	: 13 Months

YOUR CONSTRUCTION PARTNER



Project Name : Proposed Residential Villa (G+2) - 12 Villas
Location : Jumeirah Village Circle, Dubai
Client : M/s IFC Developers LLC
Consultant : M/s Paradise Home Engineering Consultancy
Status : Completed
Value Of Project : AED 11,210,000
Contract Duration : 13 Months





Project Name	: Proposed (B+G+8) Residential Building
Location	: Al Safouh First, Dubai
Client	: M/s Aqua Properties Ltd
Consultant	: M/s Emsquare Engineering Consultants
Status	: Completed
Value Of Project	: AED 48,000,000
Contract Duration	: 15 Months

YOUR CONSTRUCTION PARTNER



Project Name : Proposed G+3 Residential Building
Location : Muhaisnah 4th, Dubai - UAE
Client : M/s West Zone Supermarket LLC
Mr. Khaled Mohammed Shareef Mohammed
Consultant : M/s. 4U Engineering Consultants
Status : Completed
Value Of Project : AED 13,840,000
Contract Duration : 13 Months





Project Name : Proposed Residential Building
(B+G+4+R)

Location : Jumeirah Village, Dubai, UAE

Client : M/s Dawn Properties Limited

Consultant : M/s Renaissance Engineering

Status : In Progress

Value Of Project : AED 25,450,000

Contract Duration : 25 Months

YOUR CONSTRUCTION PARTNER



Project Name : Proposed of Laya Residences, (B+G+4Floors)
Residential Building

Location : Al Barsha South Fourth 681, Dubai, UAE

Client : Mr Sonali Sundeep Tolani

Consultant : H-AO Architectural Engineering Consultancy

Status : Completed

Value Of Project : AED 54,880,000

Contract Duration : 15 Months





Project Name	: Proposed (G+3Floors+Roof) Residential Compound 51 Villas
Location	: Jumeirah Village, Dubai, UAE
Client	: M/s. JVC Ventures Limited
Consultant	: M/s. Federal Engineering Consultants
Status	: In Progress
Value Of Project	: AED 57,940,000
Contract Duration	: 15 Months

YOUR CONSTRUCTION PARTNER



- Project Name** : Proposed G+4P+17Flrs Commercial & Residential Building
- Location** : Jumeirah Village Circle, Dubai
- Client** : Mr. Mahdi Mohd Mahdi Alasmawi and Mr. Abdulla Abdulwahed Abdulla Mohammed
- Consultant** : M/s Al Saraya Engineering Consultants
- Status** : In Progress
- Value Of Project** : AED 57,814,000
- Contract Duration** : 24 Months





Project Name	: Proposed B+G+4 Multistory Residential Building
Location	: Jumeirah Village Circle, Dubai
Client	: Mr. Ahmed Muneir Mohammed Dahab
Consultant	: M/s Modular Design Engineering
Status	: In Progress
Value Of Project	: AED 27,160,000.
Contract Duration	: 15 Months

YOUR CONSTRUCTION PARTNER



Project Name : Proposed B+G+7+R Retail & Residential Building

Location : Jabal Ali First, Dubai, UAE

Client : Mr. Muhammad Noman

Consultant : M/s Emsquare Engineering Consultant

Status : In Progress

Value Of Project : AED 25,300,000

Contract Duration : 15 Months





Project Name	: Proposed 2B+G+5+R Residential Building
Location	: Jumeirah Village Triangle
Client	: Mr. Sahar Kamran and Ali Mehboob
Consultant	: M/s. Federal Engineering Consultants
Status	: In Progress
Value Of Project	: AED 37,130,000
Contract Duration	: 20 Months

YOUR CONSTRUCTION PARTNER



Project Name : Proposed (G+2) 12 Nos. Townhouses
Location : Jumeirah Village Circle, Dubai
Client : Mr. Mobin Ahmed
Consultant : M/s Al Saraya Engineering Consultants
Status : In Progress
Value Of Project : AED 11,700,000
Contract Duration : 15 Months





Project Name : Construction, Completion, Maintenance of Building (B+G+4P+21+Rf)

Location : Al Barsha South Fourth, No 681

Client : Mr. Hadeer Maimaitili

Consultant : M/s Pioneers of Experts Engineering

Status : In Progress

Value Of Project : AED 81,000,000

Contract Duration: 25 Months

YOUR CONSTRUCTION PARTNER



Project Name : Residential Building-17 Townhouses (G+2Floor+Roof)

Location : Jumeirah Village Circle, Dubai

Client : M/s JVC Ventures Limited

Consultant : M/s Federal Engineering Consultants
& Project Management

Status : In Progress

Value Of Project : AED 15,460,000

Contract Duration : 18 Months





Project Name	: Residential Building (B+G+4)"
Location	: Al Barsha South Fifth, Dubai, UAE.
\Client	: M/s Swiss Property Development LLC
Consultant	: M/s Archcorp Architectural Engineering
Status	: In Progress
Value Of Project	: AED 31,480,000
Contract Duration:	15 Months

YOUR CONSTRUCTION PARTNER



Project Name : Proposed (2B+G+2P+10F+R) Residential Building
Location : Jumeirah Village Circle, Dubai
Client : M/s Apparel FZCO
Consultant : M/s Federal Engineering Consultants
& Project Management
Status : In Progress
Value Of Project : AED 60,730,000
Contract Duration : 18 Months



YOUR CONSTRUCTION PARTNER



Project Name : G+P+5 Residential Building
Location : Jumeirah Village Circle, Dubai
Client : M/s Ammar Holding Limited
Consultant : M/s Emsquare Engineering Consultants
Status : In Progress
Value Of Project : AED 68,560,000
Contract Duration : 17 Months





Project Name : G+P+4 Residential Building
Location : Jumeirah Village Circle
Client : Mr. Ismail Mubin Ahmed Marfani
Consultant : M/s Emsquare Engineering Consultants
Status : In Progress
Value Of Project : AED 33,200,000
Contract Duration: 17 Months



Project Name : G+2 Residential Building - 17No
Location : Jumeirah Village Circle
Client : Mr. JVC Ventures Limited
Consultant : M/s Federal Engineering Consultants
Status : In Progress
Value Of Project : AED 16,500,000
Contract Duration: 18 Months

Contact Details

Board of Directors

Mohammad Farooq



+971 55 105 6445



fanjafam@yahoo.ca

Christi Gomez



+971 55 239 7971



anarjumi@gmail.com

K.A.Siddiqui



+971 55 105 6440



k.dubaiwalls@yahoo.com

Commercial License



رخصة تجارية Commercial License

License Details / تفاصيل الرخصة	
License No.	549518
Company Name	DUBAI WALLS CONSTRUCTIONS (L.L.C)
Trade Name	DUBAI WALLS CONSTRUCTIONS (L.L.C)
Legal Type	Limited Liability Company (LLC)
Expiry Date	03/10/2017
D&B D-U-N-S® No	561203532
Register No.	64345
Issue Date	04/10/2003
Main License No.	549518
DCC No.	81292

License Members / الأطراف				
Share / الحصص	Role / المنصب	Nationality / الجنسية	Name / الاسم	No. / رقم الشخص
	Manager / مدير	India / الهند	mahammad farooq kadar syed mahammad / محمد فاروق كادر سيد محمد	409299
	Manager / مدير	India / الهند	mini christi / مينى كريستى	355361

License Activities / نشاطات الرخصة التجارية	
Building Contracting	مقاولات البناء

Address / العنوان	
Phone No	971-4-2207844
Fax No	971-4-2207843
Mobile No	971-55-2167165
P.O. Box	87917
Parcel ID	241296
مكتب: رقم 101-102 - ملك محمد عبدالله آل جاسم - دبي - ائمه	

Remarks / الملاحظات	
مقاولات بناء (غير محدودة الطاقول)	

Print Date	18/01/2017 13:30	Receipt No.	رقم الإيصال
------------	------------------	-------------	-------------

Activity	الجهات التي لها
Owners	ملكية متناهية

يمكنك الآن تجديد رخصتك التجارية من خلال الرسائل القصيرة. أرسل رقم الرخصة إلى 9909 (دو/اتصالات) للحصول على الرد.
Now you can renew your trade license by sending a text message (SMS). Send your trade license number to 9909 (Du/ Etisalat) to receive payment

وثيقة إلكترونية معدة وصفاً بدون توقيع من دائرة التنمية الاقتصادية. لتأكيد صحة الوثيقة الرجاء زيارة الموقع www.dubaided.gov.ae
Approved electronic document issued without signature by the Department of Economic Development. To verify the license kindly visit www.dubaided.gov.ae

Chamber of Commerce

غرفة دبي
DUBAI CHAMBER

شهادة تسجيل العضوية Membership Certificate

License no. 549718

Membership no. 81292

Registration no. 54345

Trade Name: DUBAI WALLS CONSTRUCTIONS (L.L.C.)

Legal Status: Limited Liability Company

Activity: Building contracting

Business No. 1511162812

Date of Issue: 23/06/2014

Expiry Date: 23/06/2017

Remarks

This certificate shall be invalid in case of any alteration without chamber's authorization.

For online verification of this Certificate, please visit our website: <http://www.dubai-chamber.com/en/verify>

الملاحظة: هذه الشهادة ستصبح باطلة في حال أي تعديل غير مصرح به من الغرفة.
للتأكد من صحة بيانات الشهادة يرجى التوجه إلى الموقع الإلكتروني: <http://www.dubai-chamber.com/en/verify>

PO Box 1907 • DUBAI, U.A.E. | P.O. Address (AET) 808 CHAMBER, DUBAI 5429711 | PO Address (AET) 1487114 2200002 • دبي
P.O. Box 1907 • دبي، الإمارات العربية المتحدة | العنوان البريدي (AET) 808 غرفة تجارة Commerce، دبي 5429711 | العنوان البريدي (AET) 1487114 2200002 • دبي

رقم الرخصة: 549718

رقم العضوية: 81292

رقم السجل التجاري: 54345

الاسم التجاري: ديووارز دبي للبناء والتشييد

النوع القانوني: شركة ذات مسؤولية محدودة

نوع النشاط: مقاولات البناء

الرقم التجاري: 1511162812

تاريخ الإصدار: 23/06/2014

تاريخ الانتهاء: 23/06/2017

ملاحظات

تعتبر هذه الشهادة باطلة في حال أي تعديل غير مصرح به من الغرفة.

للتأكد من صحة بيانات الشهادة يرجى التوجه إلى الموقع الإلكتروني: <http://www.dubai-chamber.com/en/verify>

الملاحظة: هذه الشهادة ستصبح باطلة في حال أي تعديل غير مصرح به من الغرفة.
للتأكد من صحة بيانات الشهادة يرجى التوجه إلى الموقع الإلكتروني: <http://www.dubai-chamber.com/en/verify>

PO Box 1907 • DUBAI, U.A.E. | P.O. Address (AET) 808 CHAMBER, DUBAI 5429711 | PO Address (AET) 1487114 2200002 • دبي
P.O. Box 1907 • دبي، الإمارات العربية المتحدة | العنوان البريدي (AET) 808 غرفة تجارة Commerce، دبي 5429711 | العنوان البريدي (AET) 1487114 2200002 • دبي

 87917

 Dubai - United Arab Emirates

 +971 4 220 7844

 +971 4 220 7843

 info@dxbwalls.ae

 www.dxbwalls.com

 [dubai walls construction llc](#)



Dubai Walls
CONSTRUCTIONS