



مصنع رويال فيجن للزجاج ش.ذ.م.م
Royal Vision Glass Industries LLC

www.rvglassdubai.ae

WHO WE ARE

In a rapidly developing country such as the UAE, the manufacturing industry has advanced like never before. Countless buildings are on the rise each year and the growth opportunities have been numerous which has significantly increased industry standards across the region. Identifying this as an opportunity, Royal Vision Glass Industries decided to venture in the growing need for superior manufacturing material. Established in Ras al khor, Dubai since 2004. Our company has been molded on a set of strict UAE standards and guidelines which has enabled us to uniquely position ourselves in the market. Through our comprehensive range of services, we are able to provide exceptional capabilities in manufacturing and distribution as well as an unrivalled range of glass and aluminum products in the GCC. With extensive industry experience, we are well-positioned to provide the highest quality and most innovative glass products and services in the market today. Our continued focus on great customer-service is backed by industry-leading technical expertise and an ongoing investment in our people, products and the latest technology.



ORGANIZATIONAL CHART

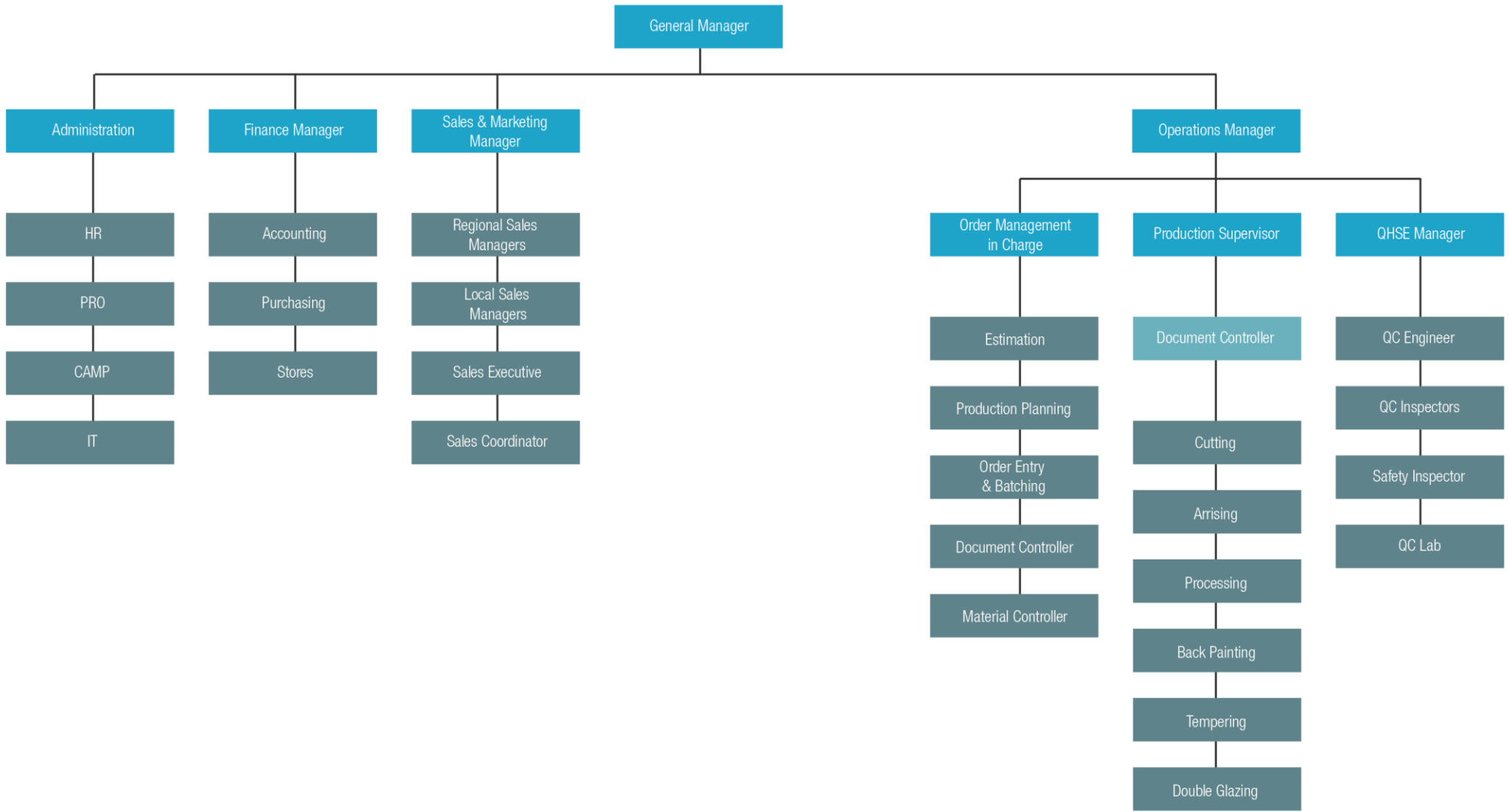

PRODUCT RANGE

Frameless Glass

Frameless glass partitions bring the benefits of glass to the workplace – transparency, daylighting, versatility, efficiency, space saving, and low cost of ownership. The wall systems come in a range of sleek but rugged minimalist designs and configurations so you can select the system that best matches your project's functional and aesthetic requirements. Frameless glass wall panels are made from a sheet of glass attached to the top and bottom aluminium horizontal rails. They allow the light to come in and provide the flexibility to reconfigure space.

Insulated Glass

Insulated glass is a contemporary glass having multiple panes separated by an air or noble gas-filled cavity. These are also called double glazing glass and insulated glazing unit (IGU). Double glazing glass having two glass panes separated by an air space and sealed at the edges are most commonly used. The design principle of double-pane glass is to reduce the transfer of heat and aesthetically serve the purpose of building insulation. This significantly helps in the regulation of indoor temperature and serves as a barrier against unwanted heat and noise. Its amazing sound control abilities make it ideal for residential settings where the need for seclusion is the most.

Safety Glass

Safety glass is glass with additional safety features that make it less likely to break, or less likely to pose a threat when broken. Common designs include tempered glass, laminated glass, and wire mesh glass (also known as wired glass).



MACHINERY

To further cement our continuous commitment to quality and efficiency, we source our machinery from leading and globally trusted glass processing equipment manufacturers in Europe. From cutting and tempering to double glazing and insulation, Royal vision glass industries provides endless solutions to best meet your processed glass needs. With the use of premium equipment and machinery, we are able to offer you with the highest standard of quality and efficiency.

- Automatic Glass Cutting Table – CNC Machinery
- Glass Polishing Machine – TR87
- Glass Polishing Machine – PRV99
- Beveling Machine – DXM371
- Automatic Glass Drilling Machine – DZJ13
- Automatic Glass Round Polish Machine – SB10
- Automatic Glass Sand Blasting Machine – QGSR
- Mountain Mingte Glass Tempering Furnace Machine – MT-GP
- Double Glazing Glass Machine – MT-GP
- Back Painting Glass Machine

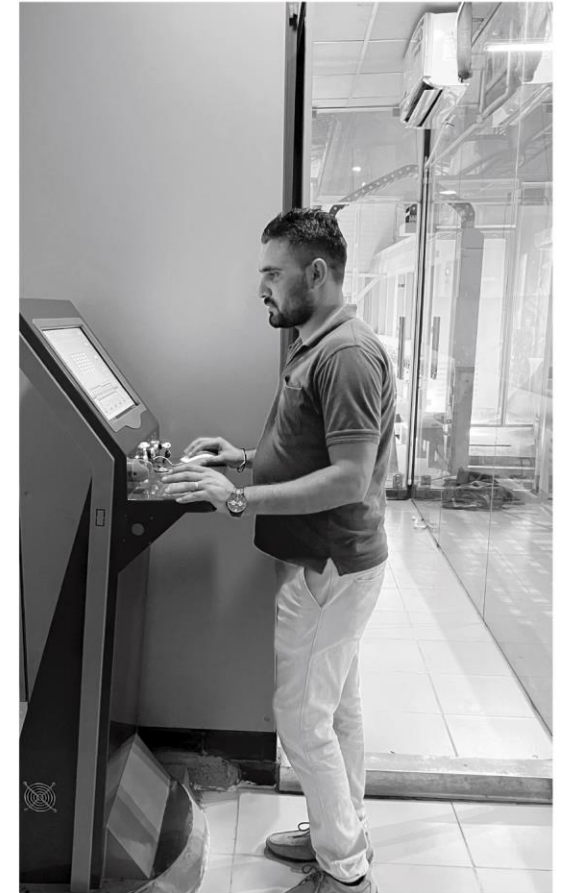

MACHINERY



MACHINERY



MACHINERY

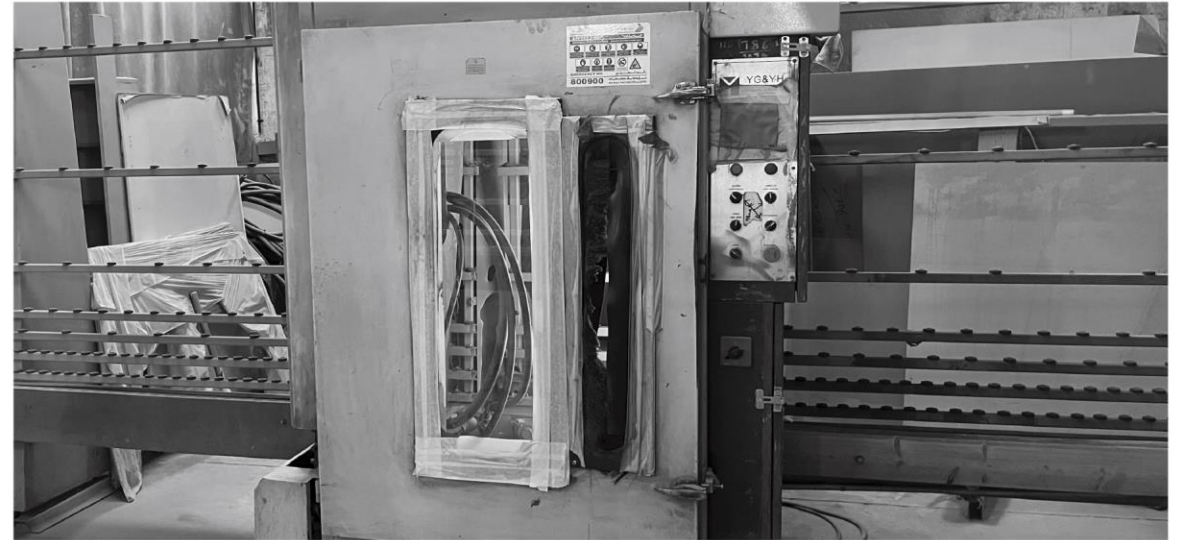

MACHINERY



PROJECTS

- ALS Boutique
- WalDor7 Astoria
- Zabeel Saray Residency
- Hyundai Showroom
- Palm Jumairah Villa
- Citizen
- LA. Porte Inde Restaurant
- Dusseldorf @ Al Barsha
- Al Bhaya Villa
- Marriot Hotel
- Souk Al Bahar
- Etihad
- K G Tower - Dubai Marina
- Kalki Tower - Al Barsha, Dubai
- Nakheel Design Group
- Flora Creek Hotel
- Kris Kin Hotel
- Alpha to Omega
- Romeo Marina
- Ashtar Interior
- Fajr Interior
- Mosaic Interior
- Ghantoot Contracting
- Jasco Intl.
- Alpha Star
- TGP
- Kaveri General Contracting
- Kocache Enterprises
- Inter Quotient Interiors
- Gammon & Billimoria
- Al Mandoos
- Bhatia General Contracting
- Farm Fresh
- Sun & Sand Sports
- Burjuman Mall
- Arada
- Accor Hotels
- Nolte Kitchen
- Pedal Point
- Isculpt
- SATA
- Emaar



Ras Al Khor Industrial area 1, Dubai, UAE



rvglass@eim.ae



www.rvglassdubai.com



+971 4 3332511, +971 4 3207388

