

BETLEHEM ALUMINIUM & GLASS L.L.C

An ISO 9001 Registered Company



Pre - Qualification

Tel: +971 4 333 4285, Fax: +971 4 333 4286
P.O. Box: 47773, Dubai - U.A.E
E-mail: bagllc@emirates.net.ae



INTRODUCTION

ABOUT US

ORGANIZATIONAL CHART / LEGAL NAME

LOCATION MAP

RESOURCES

MANAGEMENT & ADMINISTRATION

WORK FORCE

MACHINES & EQUIPMENTS

HEALTH, SAFTY, ENVIRONMENTAL AND QUALITY POLICY

ACCOMPLISHED PROJECTS

MAJOR CLIENTS

LIST OF PROJECTS

PROJECT PICTURES

APPENDICES

LICENSE

ABOUT US

Betlehem Aluminium & Glass LLC established in the year 2002, with a mission to challenge the construction boom in U.A.E. We carry out the design, fabrication, and installation of aluminium frames and glass through a highly skilled working team, utilizing sophisticated European Machinery & Technology.

BAG is highly experienced in a wide range of architectural metal works including:-

- ◆ ALUMINIUM DOORS & WINDOWS
- ◆ 4 -WAY STRUCTURAL GLAZING (STICK & UNITIZED SYSTEM)
- ◆ 2 - WAY STRUCTURAL GLAZING (STICK SYSTEM)
- ◆ CONVENTIONAL CURTAIN WALLS (STICK SYSTEM)
- ◆ THERMAL BREAK DOORS & WINDOWS
- ◆ SKY LIGHTS & DOMES
- ◆ CANOPIES & AIR LOCK LOBBIES
- ◆ SPIDER GLASS SYSTEM (DOUBLE & SINGLE GLAZED)
- ◆ ACP CLADDING
- ◆ STAINLESS STEEL CLADDINGS & RAILINGS
- ◆ AUTOMATIC SLIDING DOORS
- ◆ CAST ALUMINIUM GATES AND GRILLS
- ◆ BALCONY AND STAIRCASE RAILINGS
- ◆ REVOLVING DOORS
- ◆ GLASS PARTITIONS & GLASS CLADDING
- ◆ SHOWER DOORS & MIRRORS



ORGANIZATIONAL CHART

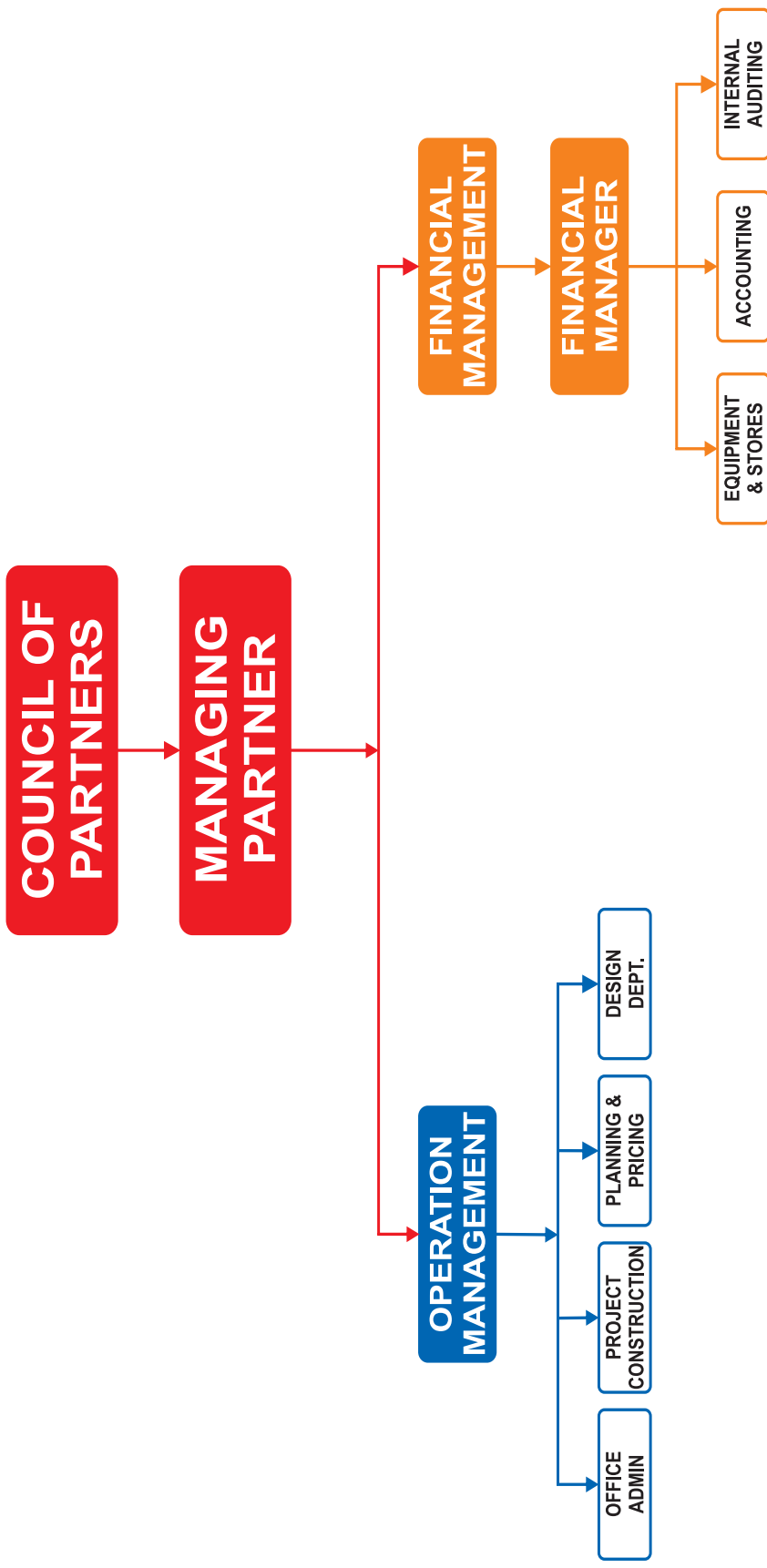

COMPANY LEGAL NAME

Company Name Bettehem Aluminium & Glass LLC	Type Limited Liability Company	Address P.O.Box: 47773 Dubai, U.A.E. Tel: 04 3334285 Fax: 04 3334286 Email: bagllic001@gmail.com Web: www.baguae.com	Name of Bank Commercial Bank of Dubai	Nature of Business Metal Fabrication & Installation
--	-----------------------------------	--	--	--

LOCATION MAP

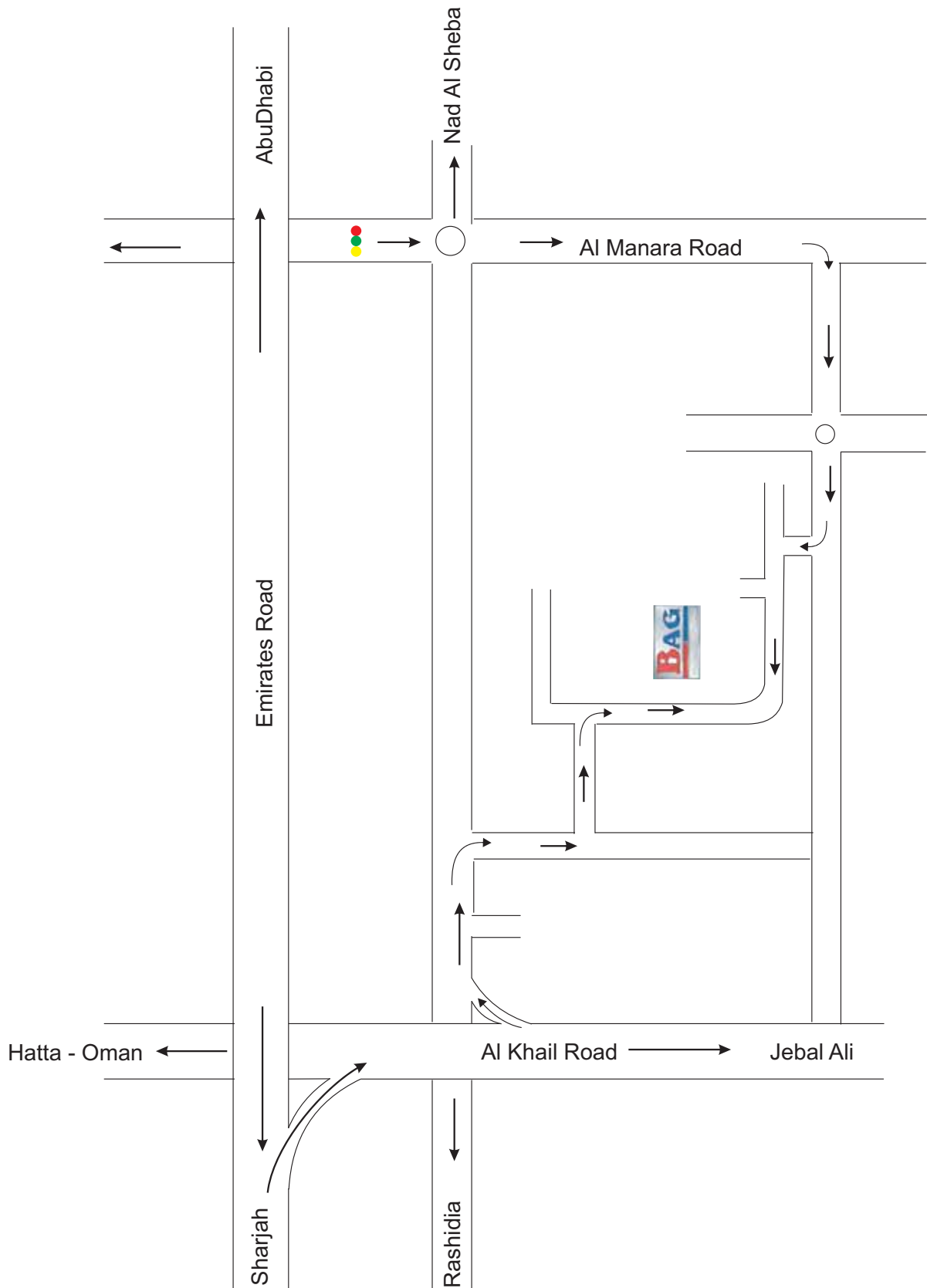

RESOURCES

MANAGEMENT & ADMINISTRATION

NAME	POSITION
NASSER BAHROOZ SAQER AHMED	CHAIRMAN
N.K. KURIAN	MANAGING DIRECTOR
SHARATH. M.V.	DIRECTOR
JOHN KURIAN	DIRECTOR
MOHAMMED ALI	DESIGN MANAGER
JOGI JOSEPH	OPERATION MANAGER
BLESSON PAPPACHAN KUNJUMOL	PROJECT MANAGER
BITHIN THAMPI	ACCOUNTANT
MATHEW THOMAS	PURCHASE MANAGER

PRODUCTION & INSTALLATION

P.T. RAMAKRISHNAN
YOHANNAN BABY

WORK FORCE

FOREMAN	06 Nos
FOREMAN FABRICATORS	20 Nos.
INSTALLATORS	30 Nos.
SKILLED HELPERS	15 Nos.

MACHINES & EQUIPMETS

DESCRIPTION

- ◆ DOUBLE HEAD CUTTING MECHINE - EMMEGI - DOUBLE HEAD CUTTER
- ◆ SINGLE HEAD PROFILE CUTTING MACHINE
- ◆ END MILLING MECHINE
- ◆ STAND DRILL
- ◆ AIR COMPRESSOR TWO HEAD
- ◆ PORTABLE ALUMINIUM CUTTING MACHINE
- ◆ GLASS CUTTING SEMI AUTOMATIC TABLE
- ◆ DOUBLE GLASS UNIT
- ◆ WELDING MACHINE



HEALTH, SAFETY, ENVIRONMENTAL & QUALITY POLICY

BAG is committed to the safety and healthy of its employees and preservation of the environment to families of today and future generations.

We will meet our commitment by:

- ▶ “Safety First” is our motto. This commitment is enforced by our Safety Division and an emphasis on the safety management. BAG is having a Health, Safety and environment System implemented for the well being of all employees.
- ▶ HSE System Establishment based upon the most stringent regulatory requirements and recognized best management practices.
- ▶ Regularly assessing and auditing all our operations to measure conformance to our policies and standards with the goal of continuous improvement.

Producing products/services consistent with our environmental responsibility. Our stewardship includes careful coservation of the natural resources we use in all the areas of the company. We always look for the ways to reduce waste, promote recycling and increase efficiency of our energy and water use. Our goal is to take an active role in using both natural and resources in an environmentally sound manner.





LIST OF MAJOR CLIENTS



هيئة الطرق والمواصلات
ROADS & TRANSPORT AUTHORITY



هيئة كهرباء ومياه دبي
Dubai Electricity & Water Authority



The City Hospital



ميدان
meydan



LIST OF PROJECTS

No	PROJECT NAME	CLIENT	CONSULTANT	CONTRACTOR
1	B + G+ 13 + 2 Pent House Bldg. At Dubai Marina.	Emmar	Arch Group	Gammon & Billimoria
2	3B + G+11Residential and G + 14 Commercial Bldg. At Dubai Silicon Oasis.	Madison Holdings FZCO.	National Engineering Beuro	Yousuf & Aman
3	Jumeirah Golf Estates Whispring Pines 183 Villas	Jumeirah Golf Estate	Rice Perry Ellis.	Laing O'Rourke
4	G + B +8 At Al Barsha	Al Zarooni	Maktab Al Asri	Al Malik Contracting.
5	G + 3 & G +4 Staff and Family Acco. At Al Quoz.	Emmar	First Art	Gulf & World Construction
6	G +4 At Al Wasl.	Al Wasl Club	Al Asri Eng./ Consutlats.	Lootah Contracting.
7	G + M + 4 Residential Bldg. At Naif		Al Khawajah Eng. Consultants.	El Deriny Contracting.
8	Pedestrian Bridges A.C.P. Cladding	R.T.A.	Al Thurath Eng. Consultants	Waagnar Biro Gulf
9	Pedestrian Bridges Glass Rails.	R.T.A.	Al Thurath Eng. Consultants	Waagnar Biro Gulf
10	Skylight at Enoc/ Eppco Retail Service station.	ENOC	BH.NS. Eng Consultants.	Hi- Build. Construction L.L.C.
11	Fujairah National Driving School	Belhassa	Al Qalla	Nile Buildg. Cotracting.
12	3 B + G + 6 +R Commercial Bildg.at Al Mina Dubai.		Rice Perry Ellis	Lootah Contracting.
13	Spider Facade Hardrock Cafe Dubai Festival City	Hardrock Cafe	R.J Crocker & Partners.	Fibre Pro Contracting L.L.C.
14	G+M Showroom Spider Facade at Al Khabaisi, Dubai		Pioneer Eng. Consultants	El Derrini Contracting.
15	B +G+1 Villa at Umm Suquem 2		Dubarch	Al Malik Contracting
16	Jumeirah Golf Estate - Tennis Academy	Jumeirah Golf Estate	Rice Perry Ellis.	Laing O'Rourke
17	Jumeirah Golf Estate - Club House	Jumeirah Golf Estate	Rice Perry Ellis.	Laing O'Rourke

LIST OF PROJECTS

No	PROJECT NAME	CLIENT	CONSULTANT	CONTRACTOR
18	G +1, 18 Villas at Mirdiff		Al Jazeera	Gulf & World Construction
19	Electrical Substation 33 KV at Nad Al Sheba.	DEWA	Style Architecture	Gopinath Technical Company
20	Electrical Substation 33 KV at IEC Lusaily.	DEWA	Green Style Architecture	Gopinath Technical Company
21	29 buildings at CBD Developemnt International city	Limitless	E.C.G	Ghantoot Gulf Contracting.
22	G +4 Com. & Res. Building at Karama.		Gulf Eng. Consultants.	Rashid Gen. Contracting
23	Diera Private School, Al Twar.		Adnan Saffarini	Al Malik Contracting.
24	G +1 Villa At Al Twar.		Adnan Saffarini	Gulf & World Construction.
25	G +2 Belhassa Driving School, Al Quisais.		Chawla Consultants	Nile Build. Contracting.
26	B +G +3 Res. Buildg. at Al Raffa.		NAGA Eng. Consutlants	Al Malik Contrating.
27	6 Villas at Umm Suquim, Jumeirah	Engineers Office	Al Khawajah Eng. Consultants	Rashid Gen. Contracting..
28	7 Villas at Mankhool.	Engineers Office	E- Home Eng. Consultants	Rashid Gen. Contracting
29	Two Villas At Abu Dhabi		Maktab Al Asri	Masaffi Contracting.
30	G +1 ,12 Villas At Mirdiff		Scale Eng Consultants	Al Ayali Contracting
31	G +2 Commercaill Building at Port Saeed		Pioneers Of Experts.	El Deriny Contracting.
32	G +1 Villa at Emirates Hills	32 Group	Al Asri Eng. Consultants.	Sobha Contracting L.L.C.
33	G +1 Twin Villa Sharjah.	Mr. Bin Dalmouk.	Bin Dalmouk Eng. Consutlants	Bin Dalmouk Construction.
34	G +M +1 Bulg. At Dubai Logistic City		Model Eng. Contants.	Kamco



G+1 Office & G+11 Residential Buildings at
Dubai Silicon Oasis of Madison Holdings Consultant NEB



B+G+13+2 PENTHOUSE RESIDENTIAL BUILDING AT DUBAI MARINA
Consultant: Arch Group



**G+4 Residential Building at Al Jaddaf (Al Wasl Club)
Al Asri Engineering Consultants**



**J3 Mall at Al Manara Road, Jumeirah
Proline Engineering Consultants**



G+1 19 Villas at Mirdiff
Al Asri Engineering Consultants



G+1 19 Villas at Mirdiff
Al Jazeera Engineering Consultants



Whispering Pines 183 Villas - Jumeirah Golf Estate
Laing O' Rourke Rice Perry Ellis Consultants



B+G+1 Villa at Umm Suqeim-2
Dubarch Engineering Consultants



Skylight at Enoc/ Eppco Retail Service station. Nad Al Sheba





Skylight at J3 Mall at Al Manara Road, Jumeirah





3B+G+11 Res. Bldg. at Dubai Silicon Oasis.
Contractor - Yousuf & Aman Contracting LLC . Consultant- NEB Engineering LLC.



3B+G+11 Res. Bldg. at Dubai Silicon Oasis.
Contractor - Yousuf & Aman Contracting LLC . Consultant- NEB Engineering LLC.



3B+G+15 Office Bldg. at Dubai Silicon Oasis. Contractor - Yousuf & Aman Contracting LLC .
Consultant - NEB Engineering Consultant LLC



3B+G+15 Office Bldg. at Dubai Silicon Oasis. Contractor - Yousuf & Aman Contracting LLC .
Consultant - NEB Engineering Consultant LLC



3B+G+15+2Penthouse Bldg. at Dubai Marina. Contractor - Gommon & Billimoria Contracting LLC Consultant - Arch Group .

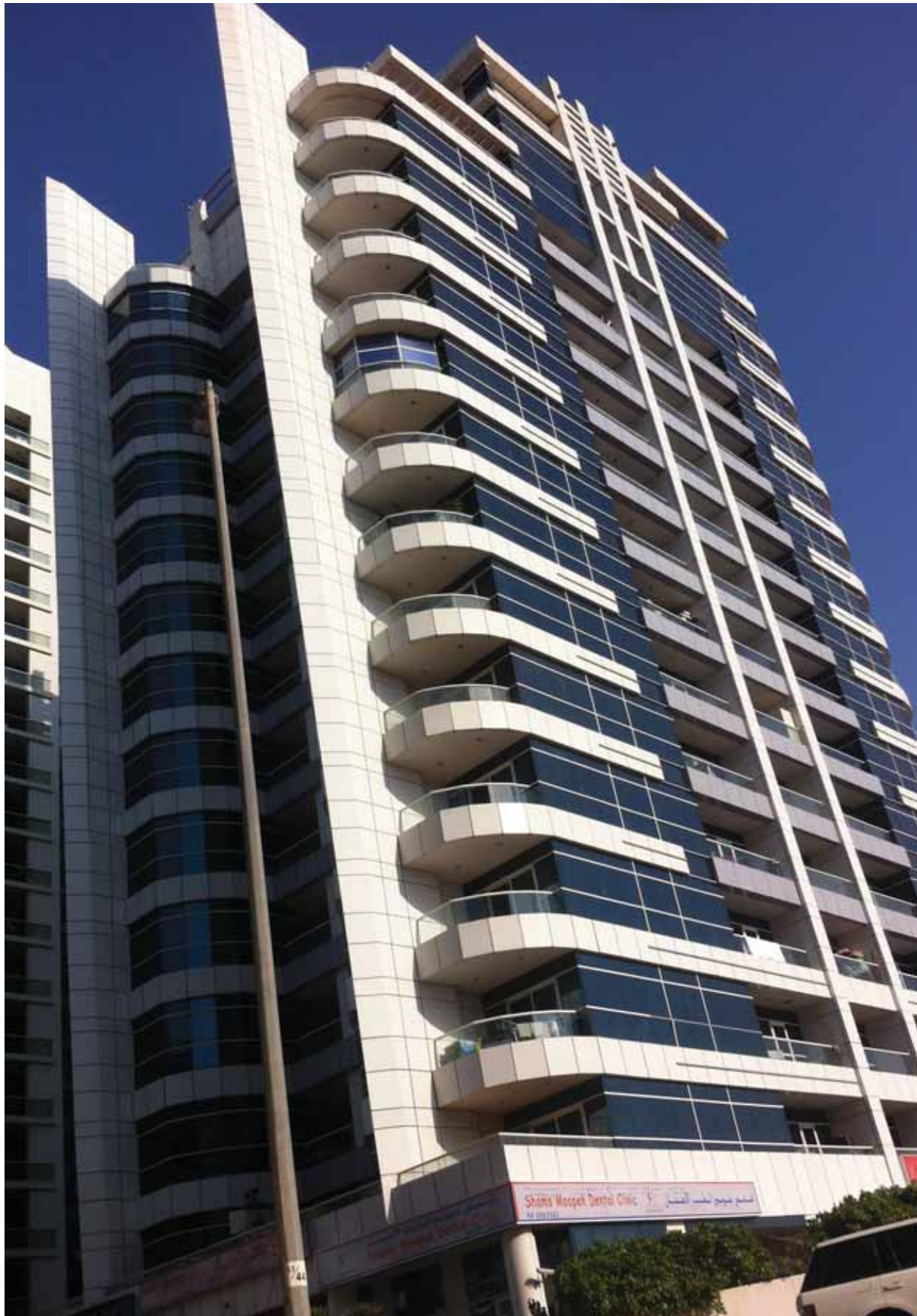

3B+G+15+2Penthouse Bldg. at Dubai Marina. Contractor - Gommon & Billimoria Contracting LLC Consultant - Arch Group .



3B+G+15+2Penthouse Bldg. at Dubai Marina. Contractor - Gommon & Billimoria Contracting LLC Consultant - Arch Group .



3B+G+15+2Penthouse Bldg. at Dubai Marina. Contractor - Gommon & Billimoria Contracting
LLC Consultant - Arch Group .



**Bureau of
Assessment Services**
Managing Assurance with Confidence

CERTIFICATE



Certificate of Approval

Quality Management System

This is to certify that

Betlehem Aluminium & Glass LLC

P.O. Box: 47773, Ras Al Khor, Dubai, United Arab Emirates.

has been assessed by Bureau of Assessment Services and hereby attests that the organisation has satisfied that it operates a Quality Management System in accordance with the requirements of

ISO 9001:2008

The Quality Management System is applicable to:

Aluminium and Glass Fabrication.

[EA/NACE: 17/25.99]

Resam

Certification Manager
Bureau of Assessment Services



Certificate issue date : 29th October 2013
Certificate valid till : 28th October 2016
Certificate No : AE-BAS-Q0001900



1st Surveillance
October 2014



2nd Surveillance
October 2015

The certificate is valid ONLY if annual surveillance mark is present



Further clarification regarding the scope of the certificate and the applicability of ISO 9001:2008 requirements may be obtained by consulting the organization. This certificate remains valid while the holder maintains the management system in accordance with the standard above, which will be audited by Bureau of Assessment Services through surveillance audits. This certificate remains the property of Bureau of Assessment Services. Lack of fulfillment of conditions as set out in the certification agreement may render this certificate invalid.

Issuing Country: Bureau of Assessment Services, P.O. Box: 116698, Al Karama, Dubai, United Arab Emirates.

www.bascertification.com





رخصة تجارية Commercial License

License Details / تفاصيل الرخصة

License No.	534592	رقم الرخصة
Company Name	BET LEHEM ALUMINIUM & GLASS (LLC)	اسم الشركة
Trade Name	BET LEHEM ALUMINIUM & GLASS (LLC)	الاسم التجاري
Legal Type	Limited Liability Company(LLC)	الشكل القانوني
Expiry Date	31/05/2015	تاريخ الانتهاء
D&B D-U-N-S ® No.	534537071	رقم الرخصة الام
Register No.	71999	رقم السجل التجاري
Issue Date	01/06/2002	تاريخ الإصدار
Main License No	534592	رقم الرخصة الام
DCCI No.	94220	عضوية الغرفة

License Members / اعضاء الرخصة

Share / الحصص	Role / الصلة	Nationality / الجنسية	No. / رقم الشخص	Name / الاسم
	Manager / مدير	India / الهند	314628	كورين نيليكوزي كوريلكوس

License Activities / أنشطة الرخصة التجارية

Metal Doors, Windows Making & Fixing
Building Metal Products Trading
Glass & Mirrors Trading
Ironmongery Trading

شغل الابواب والنوافذ المعدنية وتركيبها
تجارة الاتعمال المعدنية للابواب
تجارة الزجاج والمرايا
تجارة المستلزمات المعدنية للمباني

Address / العنوان

Telephone	971-4-3334285	هاتف	P.O. Box	19555	مستودع البريد
Fax	971-4-3334286	فاكس	Parcel ID	613-1506	رقم القطعة
Mobile No		الهاتف المحمول			كراج رقم S1 ملك مؤسسة دبي العقارية بر دبي - رأس الخور الصناعية الثانية

Remarks / ملاحظات

تم اصدارة شريك وزيدة رأس المال في 2013/5/28
تم نقل الموقع بتاريخ 2014-9-2

Print Date 09/09/2014 11:10 تاريخ الطباعة

Receipt No. 11793479 رقم الإيصال

Activity
Owners

الجهات التي لها
صلاحية متابعة أنشطة



شهادة شهر قيد شركة في السجل التجاري
Commercial Register

تفاصيل القيد / Register Details			
Main Lice. Nr	534592	رقم الرخصة الأم	Register No. 71999
Company Name	BET LEHEM ALUMINIUM & GLASS (L.L.C)	الاسم التجاري	بيت لحم للألومنيوم والزجاج (ش.م.م)
Legal Type	Limited Liability Company(LLC)	الشكل القانوني	ذات مسؤولية محدودة
Expiry Date	31/05/2015	تاريخ الانتهاء	Reg. Date 30/01/2005
D&B D-U-N-S © No	534537071	الرقم العالمي	

تفاصيل رأس المال / Capital Details			
Nominated	500,000	الاسم	
Paid	500,000	المنفوع	
No. of Shares		عدد الأسهم	
Currency	UAE Dirhams	العملة	درهم إماراتي

عنوان الرخصة / License Address

كراج رقم S1 ملك مؤسسة دبي العقارية
بر دبي - رأس الخور الصناعية الثانية

عنوان السجل التجاري / Commerce Registry Address

مستودع رقم 2 ملك سالم سلطان الشامي - رأس الخور - الصناعية الثانية

أنشطة السجل / Register Activities

Metal Doors, Windows Making & Fixing
Building Metal Products Trading
Glass & Mirrors Trading
Ironmongery Trading

شغل الأبواب والنوافذ المعدنية وتركيبها
تجارة الأشغال المعدنية للأبنية
تجارة الزجاج والمراميل
تجارة المستلزمات المعدنية للمباني

Print Date 09/09/2014 11:10 تاريخ الطباعة

Receipt No. 11793479 رقم الإيصال

Activity
Owners

الجهات التي لها
صلاحية متابعة أنشطة

(وثيقة إلكترونية معتمدة وصادرة بدون توقيع من دائرة التنمية الاقتصادية لمراجعة صحة البيانات الواردة في الرخصة برجاء زيارة الموقع <http://www.dubaided.gov.ae>)

(Approved electronic document issued without signature by the Department of Economic Development. To verify the license kindly visit

<http://www.dubaided.gov.ae>